

## Test Report

Report No. : TCT220422C015

Date : May. 17, 2022

Page No.: 1 of 87

**Applicant:** Shenzhen Huafurui Technology Co., Ltd  
**Address:** Unit 1401 & 1402, 14/F, Jinqi Zhigu Mansion (No. 4 Building of Chongwen Garden), Crossing of the Liuxian Street and Tangling Road, Taoyuan Street, Nanshan District, Shenzhen, P.R. China

The following sample was submitted and identified by/on behalf of the client as:

**Sample Name:** Tablet  
**Model No.:** TAB 30  
**Trade Mark:** CUBOT  
**Sample Received Date:** 2022.04.22  
**Testing Period:** 2022.04.22—2022.05.17  
**Test Requested:** According to client's requirements, Split the sample and determine the Pb, Cd, Hg, Cr(VI), PBBs ,PBDEs, DBP, BBP, DEHP and DIBP content of the parts.  
**Test Method:**  
1. Sample Screening testing with reference to IEC 62321-3-1:2013  
2. Chemical Test Method  
a. Determination of Lead ,Cadmium by ICP-OES with reference to IEC 62321-5:2013  
b. Determination of Mercury by ICP-OES with reference to IEC 62321-4:2013+AMD1:2017  
c. Determination of Hexavalent Chromium by Colorimetric method using UV-Vis reference to IEC 62321-7-1:2015, IEC 62321-7-2:2017  
d. Determination of PBBs and PBDEs by GC-MS with reference to IEC 62321-6:2015  
e. Determination of DBP, BBP, DEHP and DIBP by GC-MS with reference to IEC 62321-8:2017

**Test Result(s):** Please refer to the following page(s).

**Conclusion:** Base upon the performed tests by submitted sample, the test results comply with the limits as set by Directive (EU) 2015/863 - Amendment of EU RoHS Directive 2011/65/EU Annex II.

Checked by



Justin

Approved by

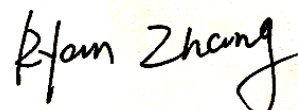

Ryan Zhang  
Technical Manager



# Test Report

Report No. : TCT220422C015

Date : May. 17, 2022

Page No.: 2 of 87

**Test Results:**

Part No.	Part Description	Restricted Substances	Result of EDXRF (1)	Result of Chemical Testing (2) (mg/kg)	Conclusion on RoHS
1	Yellow transparent plastic tape	Pb	BL	---	Comply
		Cd	BL	---	Comply
		Hg	BL	---	Comply
		Cr(VI)	BL	---	Comply
		PBBs	BL	---	Comply
		PBDEs	BL	---	Comply
		DBP	---	N.D.	Comply
		BBP	---	N.D.	Comply
		DEHP	---	N.D.	Comply
		DIBP	---	N.D.	Comply
2	Grey textile fabric	Pb	BL	---	Comply
		Cd	BL	---	Comply
		Hg	BL	---	Comply
		Cr(VI)	BL	---	Comply
		PBBs	BL	---	Comply
		PBDEs	BL	---	Comply
		DBP	---	N.D.	Comply
		BBP	---	N.D.	Comply
		DEHP	---	N.D.	Comply
		DIBP	---	N.D.	Comply
3	Yellow FPC	Pb	BL	---	Comply
		Cd	BL	---	Comply
		Hg	BL	---	Comply
		Cr(VI)	BL	---	Comply
		PBBs	BL	---	Comply
		PBDEs	BL	---	Comply
		DBP	---	N.D.	Comply
		BBP	---	N.D.	Comply
		DEHP	---	N.D.	Comply
		DIBP	---	N.D.	Comply

# Test Report

Report No. : TCT220422C015

Date : May. 17, 2022

Page No.: 3 of 87

Part No.	Part Description	Restricted Substances	Result of EDXRF (1)	Result of Chemical Testing (2) (mg/kg)	Conclusion on RoHS
4	Black plastic tape	Pb	BL	---	Comply
		Cd	BL	---	Comply
		Hg	BL	---	Comply
		Cr(VI)	BL	---	Comply
		PBBs	BL	---	Comply
		PBDEs	BL	---	Comply
		DBP	---	N.D.	Comply
		BBP	---	N.D.	Comply
		DEHP	---	N.D.	Comply
5	Black electronic component	Pb	BL	---	Comply
		Cd	BL	---	Comply
		Hg	BL	---	Comply
		Cr(VI)	BL	---	Comply
		PBBs	BL	---	Comply
		PBDEs	BL	---	Comply
		DBP	---	N.D.	Comply
		BBP	---	N.D.	Comply
		DEHP	---	N.D.	Comply
6	Black electronic component	Pb	BL	---	Comply
		Cd	BL	---	Comply
		Hg	BL	---	Comply
		Cr(VI)	BL	---	Comply
		PBBs	BL	---	Comply
		PBDEs	BL	---	Comply
		DBP	---	N.D.	Comply
		BBP	---	N.D.	Comply
		DEHP	---	N.D.	Comply
DIBP	---	N.D.	Comply		

# Test Report

Report No. : TCT220422C015

Date : May. 17, 2022

Page No.: 4 of 87

Part No.	Part Description	Restricted Substances	Result of EDXRF (1)	Result of Chemical Testing (2) (mg/kg)	Conclusion on RoHS
7	Solder	Pb	BL	---	Comply
		Cd	BL	---	Comply
		Hg	BL	---	Comply
		Cr(VI)	BL	---	Comply
		PBBs	---	---	NA
		PBDEs	---	---	NA
		DBP	---	---	NA
		BBP	---	---	NA
		DEHP	---	---	NA
DIBP	---	---	NA		
8	Blue PCB	Pb	BL	---	Comply
		Cd	BL	---	Comply
		Hg	BL	---	Comply
		Cr(VI)	BL	---	Comply
		PBBs	BL	---	Comply
		PBDEs	BL	---	Comply
		DBP	---	N.D.	Comply
		BBP	---	N.D.	Comply
		DEHP	---	N.D.	Comply
DIBP	---	N.D.	Comply		
9	White plastic	Pb	BL	---	Comply
		Cd	BL	---	Comply
		Hg	BL	---	Comply
		Cr(VI)	BL	---	Comply
		PBBs	BL	---	Comply
		PBDEs	BL	---	Comply
		DBP	---	N.D.	Comply
		BBP	---	N.D.	Comply
		DEHP	---	N.D.	Comply
DIBP	---	N.D.	Comply		

# Test Report

Report No. : TCT220422C015

Date : May. 17, 2022

Page No.: 5 of 87

Part No.	Part Description	Restricted Substances	Result of EDXRF (1)	Result of Chemical Testing (2) (mg/kg)	Conclusion on RoHS
10	Silvery color metal	Pb	BL	---	Comply
		Cd	BL	---	Comply
		Hg	BL	---	Comply
		Cr(VI)	BL	---	Comply
		PBBs	---	---	NA
		PBDEs	---	---	NA
		DBP	---	---	NA
		BBP	---	---	NA
		DEHP	---	---	NA
11	White plastic	Pb	BL	---	Comply
		Cd	BL	---	Comply
		Hg	BL	---	Comply
		Cr(VI)	BL	---	Comply
		PBBs	BL	---	Comply
		PBDEs	BL	---	Comply
		DBP	---	N.D.	Comply
		BBP	---	N.D.	Comply
		DEHP	---	N.D.	Comply
12	White translucent plastic	Pb	BL	---	Comply
		Cd	BL	---	Comply
		Hg	BL	---	Comply
		Cr(VI)	BL	---	Comply
		PBBs	BL	---	Comply
		PBDEs	BL	---	Comply
		DBP	---	N.D.	Comply
		BBP	---	N.D.	Comply
		DEHP	---	N.D.	Comply
DIBP	---	N.D.	Comply		

# Test Report

Report No. : TCT220422C015

Date : May. 17, 2022

Page No.: 6 of 87

Part No.	Part Description	Restricted Substances	Result of EDXRF (1)	Result of Chemical Testing (2) (mg/kg)	Conclusion on RoHS
13	White translucent plastic	Pb	BL	---	Comply
		Cd	BL	---	Comply
		Hg	BL	---	Comply
		Cr(VI)	BL	---	Comply
		PBBs	BL	---	Comply
		PBDEs	BL	---	Comply
		DBP	---	N.D.	Comply
		BBP	---	N.D.	Comply
		DEHP	---	N.D.	Comply
DIBP	---	N.D.	Comply		
14	Transparent plastic	Pb	BL	---	Comply
		Cd	BL	---	Comply
		Hg	BL	---	Comply
		Cr(VI)	BL	---	Comply
		PBBs	BL	---	Comply
		PBDEs	BL	---	Comply
		DBP	---	N.D.	Comply
		BBP	---	N.D.	Comply
		DEHP	---	N.D.	Comply
DIBP	---	N.D.	Comply		
15	Yellow LED	Pb	BL	---	Comply
		Cd	BL	---	Comply
		Hg	BL	---	Comply
		Cr(VI)	BL	---	Comply
		PBBs	BL	---	Comply
		PBDEs	BL	---	Comply
		DBP	---	N.D.	Comply
		BBP	---	N.D.	Comply
		DEHP	---	N.D.	Comply
DIBP	---	N.D.	Comply		

# Test Report

Report No. : TCT220422C015

Date : May. 17, 2022

Page No.: 7 of 87

Part No.	Part Description	Restricted Substances	Result of EDXRF (1)	Result of Chemical Testing (2) (mg/kg)	Conclusion on RoHS
16	White translucent plastic	Pb	BL	---	Comply
		Cd	BL	---	Comply
		Hg	BL	---	Comply
		Cr(VI)	BL	---	Comply
		PBBs	BL	---	Comply
		PBDEs	BL	---	Comply
		DBP	---	N.D.	Comply
		BBP	---	N.D.	Comply
		DEHP	---	N.D.	Comply
17	Black plastic	Pb	BL	---	Comply
		Cd	BL	---	Comply
		Hg	BL	---	Comply
		Cr(VI)	BL	---	Comply
		PBBs	BL	---	Comply
		PBDEs	BL	---	Comply
		DBP	---	N.D.	Comply
		BBP	---	N.D.	Comply
		DEHP	---	N.D.	Comply
18	Black transparent glass	Pb	BL	---	Comply
		Cd	BL	---	Comply
		Hg	BL	---	Comply
		Cr(VI)	BL	---	Comply
		PBBs	BL	---	Comply
		PBDEs	BL	---	Comply
		DBP	---	N.D.	Comply
		BBP	---	N.D.	Comply
		DEHP	---	N.D.	Comply
DIBP	---	N.D.	Comply		

# Test Report

Report No. : TCT220422C015

Date : May. 17, 2022

Page No.: 8 of 87

Part No.	Part Description	Restricted Substances	Result of EDXRF (1)	Result of Chemical Testing (2) (mg/kg)	Conclusion on RoHS
19	Brown foam	Pb	BL	---	Comply
		Cd	BL	---	Comply
		Hg	BL	---	Comply
		Cr(VI)	BL	---	Comply
		PBBs	BL	---	Comply
		PBDEs	BL	---	Comply
		DBP	---	210	Comply
		BBP	---	N.D.	Comply
		DEHP	---	N.D.	Comply
		DIBP	---	160	Comply
20	Brown textile fabric	Pb	BL	---	Comply
		Cd	BL	---	Comply
		Hg	BL	---	Comply
		Cr(VI)	BL	---	Comply
		PBBs	BL	---	Comply
		PBDEs	BL	---	Comply
		DBP	---	200	Comply
		BBP	---	N.D.	Comply
		DEHP	---	N.D.	Comply
		DIBP	---	150	Comply
21	Black foam	Pb	BL	---	Comply
		Cd	BL	---	Comply
		Hg	BL	---	Comply
		Cr(VI)	BL	---	Comply
		PBBs	BL	---	Comply
		PBDEs	BL	---	Comply
		DBP	---	N.D.	Comply
		BBP	---	N.D.	Comply
		DEHP	---	N.D.	Comply
		DIBP	---	N.D.	Comply



# Test Report

Report No. : TCT220422C015

Date : May. 17, 2022

Page No.: 9 of 87

Part No.	Part Description	Restricted Substances	Result of EDXRF (1)	Result of Chemical Testing (2) (mg/kg)	Conclusion on RoHS
22	Silvery color metal screw	Pb	BL	---	Comply
		Cd	BL	---	Comply
		Hg	BL	---	Comply
		Cr(VI)	BL	---	Comply
		PBBs	---	---	NA
		PBDEs	---	---	NA
		DBP	---	---	NA
		BBP	---	---	NA
		DEHP	---	---	NA
DIBP	---	---	NA		
23	Black plastic	Pb	BL	---	Comply
		Cd	BL	---	Comply
		Hg	BL	---	Comply
		Cr(VI)	BL	---	Comply
		PBBs	BL	---	Comply
		PBDEs	BL	---	Comply
		DBP	---	N.D.	Comply
		BBP	---	N.D.	Comply
		DEHP	---	N.D.	Comply
DIBP	---	N.D.	Comply		
24	Black textile fabric	Pb	BL	---	Comply
		Cd	BL	---	Comply
		Hg	BL	---	Comply
		Cr(VI)	BL	---	Comply
		PBBs	BL	---	Comply
		PBDEs	BL	---	Comply
		DBP	---	190	Comply
		BBP	---	N.D.	Comply
		DEHP	---	N.D.	Comply
DIBP	---	140	Comply		

# Test Report

Report No. : TCT220422C015

Date : May. 17, 2022

Page No.: 10 of 87

Part No.	Part Description	Restricted Substances	Result of EDXRF (1)	Result of Chemical Testing (2) (mg/kg)	Conclusion on RoHS
25	Red plastic jacket	Pb	BL	---	Comply
		Cd	BL	---	Comply
		Hg	BL	---	Comply
		Cr(VI)	BL	---	Comply
		PBBs	BL	---	Comply
		PBDEs	BL	---	Comply
		DBP	---	N.D.	Comply
		BBP	---	N.D.	Comply
		DEHP	---	N.D.	Comply
DIBP	---	N.D.	Comply		
26	Black plastic jacket	Pb	BL	---	Comply
		Cd	BL	---	Comply
		Hg	BL	---	Comply
		Cr(VI)	BL	---	Comply
		PBBs	BL	---	Comply
		PBDEs	BL	---	Comply
		DBP	---	N.D.	Comply
		BBP	---	N.D.	Comply
		DEHP	---	N.D.	Comply
DIBP	---	N.D.	Comply		
27	Silvery color metal wire core	Pb	BL	---	Comply
		Cd	BL	---	Comply
		Hg	BL	---	Comply
		Cr(VI)	BL	---	Comply
		PBBs	---	---	NA
		PBDEs	---	---	NA
		DBP	---	---	NA
		BBP	---	---	NA
		DEHP	---	---	NA
DIBP	---	---	NA		

# Test Report

Report No. : TCT220422C015

Date : May. 17, 2022

Page No.: 11 of 87

Part No.	Part Description	Restricted Substances	Result of EDXRF (1)	Result of Chemical Testing (2) (mg/kg)	Conclusion on RoHS
28	White translucent soft plastic	Pb	BL	---	Comply
		Cd	BL	---	Comply
		Hg	BL	---	Comply
		Cr(VI)	BL	---	Comply
		PBBs	BL	---	Comply
		PBDEs	BL	---	Comply
		DBP	---	N.D.	Comply
		BBP	---	N.D.	Comply
		DEHP	---	N.D.	Comply
		DIBP	---	N.D.	Comply
29	Silvery color metal with blue plating	Pb	BL	---	Comply
		Cd	BL	---	Comply
		Hg	BL	---	Comply
		Cr(VI)	BL	---	Comply
		PBBs	---	---	NA
		PBDEs	---	---	NA
		DBP	---	---	NA
		BBP	---	---	NA
		DEHP	---	---	NA
		DIBP	---	---	NA
30	Copper color metal	Pb	OL	<sup>①</sup> 23053	Comply
		Cd	BL	---	Comply
		Hg	BL	---	Comply
		Cr(VI)	BL	---	Comply
		PBBs	---	---	NA
		PBDEs	---	---	NA
		DBP	---	---	NA
		BBP	---	---	NA
		DEHP	---	---	NA
		DIBP	---	---	NA

# Test Report

Report No. : TCT220422C015

Date : May. 17, 2022

Page No.: 12 of 87

Part No.	Part Description	Restricted Substances	Result of EDXRF (1)	Result of Chemical Testing (2) (mg/kg)	Conclusion on RoHS
31	Grey plastic	Pb	BL	---	Comply
		Cd	BL	---	Comply
		Hg	BL	---	Comply
		Cr(VI)	BL	---	Comply
		PBBs	BL	---	Comply
		PBDEs	BL	---	Comply
		DBP	---	N.D.	Comply
		BBP	---	N.D.	Comply
		DEHP	---	N.D.	Comply
DIBP	---	N.D.	Comply		
32	Black textile fabric	Pb	BL	---	Comply
		Cd	BL	---	Comply
		Hg	BL	---	Comply
		Cr(VI)	BL	---	Comply
		PBBs	BL	---	Comply
		PBDEs	BL	---	Comply
		DBP	---	N.D.	Comply
		BBP	---	N.D.	Comply
		DEHP	---	N.D.	Comply
DIBP	---	N.D.	Comply		
33	Transparent plastic	Pb	BL	---	Comply
		Cd	BL	---	Comply
		Hg	BL	---	Comply
		Cr(VI)	BL	---	Comply
		PBBs	BL	---	Comply
		PBDEs	BL	---	Comply
		DBP	---	N.D.	Comply
		BBP	---	N.D.	Comply
		DEHP	---	N.D.	Comply
DIBP	---	N.D.	Comply		

# Test Report

Report No. : TCT220422C015

Date : May. 17, 2022

Page No.: 13 of 87

Part No.	Part Description	Restricted Substances	Result of EDXRF (1)	Result of Chemical Testing (2) (mg/kg)	Conclusion on RoHS
34	Transparent plastic w/ multi color coating	Pb	BL	---	Comply
		Cd	BL	---	Comply
		Hg	BL	---	Comply
		Cr(VI)	BL	---	Comply
		PBBs	BL	---	Comply
		PBDEs	BL	---	Comply
		DBP	---	N.D.	Comply
		BBP	---	N.D.	Comply
		DEHP	---	N.D.	Comply
		DIBP	---	N.D.	Comply
35	Copper color metal	Pb	BL	---	Comply
		Cd	BL	---	Comply
		Hg	BL	---	Comply
		Cr(VI)	BL	---	Comply
		PBBs	---	---	NA
		PBDEs	---	---	NA
		DBP	---	---	NA
		BBP	---	---	NA
		DEHP	---	---	NA
		DIBP	---	---	NA
36	Solder	Pb	BL	---	Comply
		Cd	BL	---	Comply
		Hg	BL	---	Comply
		Cr(VI)	BL	---	Comply
		PBBs	---	---	NA
		PBDEs	---	---	NA
		DBP	---	---	NA
		BBP	---	---	NA
		DEHP	---	---	NA
		DIBP	---	---	NA

# Test Report

Report No. : TCT220422C015

Date : May. 17, 2022

Page No.: 14 of 87

Part No.	Part Description	Restricted Substances	Result of EDXRF (1)	Result of Chemical Testing (2) (mg/kg)	Conclusion on RoHS
37	Black plastic jacket	Pb	BL	---	Comply
		Cd	BL	---	Comply
		Hg	BL	---	Comply
		Cr(VI)	BL	---	Comply
		PBBs	BL	---	Comply
		PBDEs	BL	---	Comply
		DBP	---	N.D.	Comply
		BBP	---	N.D.	Comply
		DEHP	---	N.D.	Comply
DIBP	---	N.D.	Comply		
38	Transparent plastic jacket	Pb	BL	---	Comply
		Cd	BL	---	Comply
		Hg	BL	---	Comply
		Cr(VI)	BL	---	Comply
		PBBs	BL	---	Comply
		PBDEs	BL	---	Comply
		DBP	---	N.D.	Comply
		BBP	---	N.D.	Comply
		DEHP	---	N.D.	Comply
DIBP	---	N.D.	Comply		
39	Transparent double-side tape	Pb	BL	---	Comply
		Cd	BL	---	Comply
		Hg	BL	---	Comply
		Cr(VI)	BL	---	Comply
		PBBs	BL	---	Comply
		PBDEs	BL	---	Comply
		DBP	---	N.D.	Comply
		BBP	---	N.D.	Comply
		DEHP	---	N.D.	Comply
DIBP	---	N.D.	Comply		

# Test Report

Report No. : TCT220422C015

Date : May. 17, 2022

Page No.: 15 of 87

Part No.	Part Description	Restricted Substances	Result of EDXRF (1)	Result of Chemical Testing (2) (mg/kg)	Conclusion on RoHS
40	Black electronic component	Pb	BL	---	Comply
		Cd	BL	---	Comply
		Hg	BL	---	Comply
		Cr(VI)	BL	---	Comply
		PBBs	BL	---	Comply
		PBDEs	BL	---	Comply
		DBP	---	N.D.	Comply
		BBP	---	N.D.	Comply
		DEHP	---	N.D.	Comply
DIBP	---	N.D.	Comply		
41	Black electronic component	Pb	BL	---	Comply
		Cd	BL	---	Comply
		Hg	BL	---	Comply
		Cr(VI)	BL	---	Comply
		PBBs	BL	---	Comply
		PBDEs	BL	---	Comply
		DBP	---	N.D.	Comply
		BBP	---	N.D.	Comply
		DEHP	---	N.D.	Comply
DIBP	---	N.D.	Comply		
42	Silvery color metal	Pb	BL	---	Comply
		Cd	BL	---	Comply
		Hg	BL	---	Comply
		Cr(VI)	BL	---	Comply
		PBBs	---	---	NA
		PBDEs	---	---	NA
		DBP	---	---	NA
		BBP	---	---	NA
		DEHP	---	---	NA
DIBP	---	---	NA		

# Test Report

Report No. : TCT220422C015

Date : May. 17, 2022

Page No.: 16 of 87

Part No.	Part Description	Restricted Substances	Result of EDXRF (1)	Result of Chemical Testing (2) (mg/kg)	Conclusion on RoHS
43	Solder	Pb	BL	---	Comply
		Cd	BL	---	Comply
		Hg	BL	---	Comply
		Cr(VI)	BL	---	Comply
		PBBs	---	---	NA
		PBDEs	---	---	NA
		DBP	---	---	NA
		BBP	---	---	NA
		DEHP	---	---	NA
44	Green PCB	Pb	BL	---	Comply
		Cd	BL	---	Comply
		Hg	BL	---	Comply
		Cr(VI)	BL	---	Comply
		PBBs	IN	N.D.	Comply
		PBDEs	IN	N.D.	Comply
		DBP	---	N.D.	Comply
		BBP	---	N.D.	Comply
		DEHP	---	N.D.	Comply
45	White plastic	Pb	BL	---	Comply
		Cd	BL	---	Comply
		Hg	BL	---	Comply
		Cr(VI)	BL	---	Comply
		PBBs	IN	N.D.	Comply
		PBDEs	IN	N.D.	Comply
		DBP	---	140	Comply
		BBP	---	N.D.	Comply
		DEHP	---	N.D.	Comply
DIBP	---	N.D.	Comply		



## Test Report

Report No. : TCT220422C015

Date : May. 17, 2022

Page No.: 17 of 87

Part No.	Part Description	Restricted Substances	Result of EDXRF (1)	Result of Chemical Testing (2) (mg/kg)	Conclusion on RoHS
46	Copper color metal pin	Pb	BL	---	Comply
		Cd	BL	---	Comply
		Hg	BL	---	Comply
		Cr(VI)	BL	---	Comply
		PBBs	---	---	NA
		PBDEs	---	---	NA
		DBP	---	---	NA
		BBP	---	---	NA
		DEHP	---	---	NA
47	Black plastic jacket	Pb	BL	---	Comply
		Cd	BL	---	Comply
		Hg	BL	---	Comply
		Cr(VI)	BL	---	Comply
		PBBs	BL	---	Comply
		PBDEs	BL	---	Comply
		DBP	---	N.D.	Comply
		BBP	---	N.D.	Comply
		DEHP	---	N.D.	Comply
48	Red plastic jacket	Pb	BL	---	Comply
		Cd	BL	---	Comply
		Hg	BL	---	Comply
		Cr(VI)	BL	---	Comply
		PBBs	BL	---	Comply
		PBDEs	BL	---	Comply
		DBP	---	N.D.	Comply
		BBP	---	N.D.	Comply
		DEHP	---	300	Comply
DIBP	---	N.D.	Comply		

# Test Report

Report No. : TCT220422C015

Date : May. 17, 2022

Page No.: 18 of 87

Part No.	Part Description	Restricted Substances	Result of EDXRF (1)	Result of Chemical Testing (2) (mg/kg)	Conclusion on RoHS
49	Yellow plastic jacket	Pb	BL	---	Comply
		Cd	BL	---	Comply
		Hg	BL	---	Comply
		Cr(VI)	BL	---	Comply
		PBBs	BL	---	Comply
		PBDEs	BL	---	Comply
		DBP	---	N.D.	Comply
		BBP	---	N.D.	Comply
		DEHP	---	N.D.	Comply
DIBP	---	N.D.	Comply		
50	Solder	Pb	BL	---	Comply
		Cd	BL	---	Comply
		Hg	BL	---	Comply
		Cr(VI)	BL	---	Comply
		PBBs	---	---	NA
		PBDEs	---	---	NA
		DBP	---	---	NA
		BBP	---	---	NA
		DEHP	---	---	NA
DIBP	---	---	NA		
51	Black PCB	Pb	BL	---	Comply
		Cd	BL	---	Comply
		Hg	BL	---	Comply
		Cr(VI)	BL	---	Comply
		PBBs	IN	N.D.	Comply
		PBDEs	IN	N.D.	Comply
		DBP	---	N.D.	Comply
		BBP	---	N.D.	Comply
		DEHP	---	N.D.	Comply
DIBP	---	N.D.	Comply		

# Test Report

Report No. : TCT220422C015

Date : May. 17, 2022

Page No.: 19 of 87

Part No.	Part Description	Restricted Substances	Result of EDXRF (1)	Result of Chemical Testing (2) (mg/kg)	Conclusion on RoHS
52	Copper color metal	Pb	OL	<sup>①</sup> 23698	Comply
		Cd	BL	---	Comply
		Hg	BL	---	Comply
		Cr(VI)	BL	---	Comply
		PBBs	---	---	NA
		PBDEs	---	---	NA
		DBP	---	---	NA
		BBP	---	---	NA
		DEHP	---	---	NA
53	Black plastic	Pb	BL	---	Comply
		Cd	BL	---	Comply
		Hg	BL	---	Comply
		Cr(VI)	BL	---	Comply
		PBBs	IN	N.D.	Comply
		PBDEs	IN	N.D.	Comply
		DBP	---	N.D.	Comply
		BBP	---	N.D.	Comply
		DEHP	---	N.D.	Comply
54	Silvery color metal	Pb	BL	---	Comply
		Cd	BL	---	Comply
		Hg	BL	---	Comply
		Cr(VI)	IN	N.D.	Comply
		PBBs	---	---	NA
		PBDEs	---	---	NA
		DBP	---	---	NA
		BBP	---	---	NA
		DEHP	---	---	NA
DIBP	---	---	NA		

# Test Report

Report No. : TCT220422C015

Date : May. 17, 2022

Page No.: 20 of 87

Part No.	Part Description	Restricted Substances	Result of EDXRF (1)	Result of Chemical Testing (2) (mg/kg)	Conclusion on RoHS
55	Black plastic	Pb	BL	---	Comply
		Cd	BL	---	Comply
		Hg	BL	---	Comply
		Cr(VI)	BL	---	Comply
		PBBs	BL	---	Comply
		PBDEs	BL	---	Comply
		DBP	---	150	Comply
		BBP	---	N.D.	Comply
		DEHP	---	N.D.	Comply
		DIBP	---	N.D.	Comply
56	Silvery color metal	Pb	BL	---	Comply
		Cd	BL	---	Comply
		Hg	BL	---	Comply
		Cr(VI)	BL	---	Comply
		PBBs	---	---	NA
		PBDEs	---	---	NA
		DBP	---	---	NA
		BBP	---	---	NA
		DEHP	---	---	NA
		DIBP	---	---	NA
57	Silvery color metal	Pb	BL	---	Comply
		Cd	BL	---	Comply
		Hg	BL	---	Comply
		Cr(VI)	IN	N.D.	Comply
		PBBs	---	---	NA
		PBDEs	---	---	NA
		DBP	---	---	NA
		BBP	---	---	NA
		DEHP	---	---	NA
		DIBP	---	---	NA

## Test Report

Report No. : TCT220422C015

Date : May. 17, 2022

Page No.: 21 of 87

Part No.	Part Description	Restricted Substances	Result of EDXRF (1)	Result of Chemical Testing (2) (mg/kg)	Conclusion on RoHS
58	Silvery color metal pin	Pb	BL	---	Comply
		Cd	BL	---	Comply
		Hg	BL	---	Comply
		Cr(VI)	BL	---	Comply
		PBBs	---	---	NA
		PBDEs	---	---	NA
		DBP	---	---	NA
		BBP	---	---	NA
		DEHP	---	---	NA
DIBP	---	---	NA		
59	Black plastic	Pb	BL	---	Comply
		Cd	BL	---	Comply
		Hg	BL	---	Comply
		Cr(VI)	BL	---	Comply
		PBBs	BL	---	Comply
		PBDEs	BL	---	Comply
		DBP	---	N.D.	Comply
		BBP	---	N.D.	Comply
		DEHP	---	N.D.	Comply
DIBP	---	N.D.	Comply		
60	Silvery color metal	Pb	BL	---	Comply
		Cd	BL	---	Comply
		Hg	BL	---	Comply
		Cr(VI)	BL	---	Comply
		PBBs	---	---	NA
		PBDEs	---	---	NA
		DBP	---	---	NA
		BBP	---	---	NA
		DEHP	---	---	NA
DIBP	---	---	NA		

# Test Report

Report No. : TCT220422C015

Date : May. 17, 2022

Page No.: 22 of 87

Part No.	Part Description	Restricted Substances	Result of EDXRF (1)	Result of Chemical Testing (2) (mg/kg)	Conclusion on RoHS
61	Silvery color metal	Pb	BL	---	Comply
		Cd	BL	---	Comply
		Hg	BL	---	Comply
		Cr(VI)	IN	N.D.	Comply
		PBBs	---	---	NA
		PBDEs	---	---	NA
		DBP	---	---	NA
		BBP	---	---	NA
		DEHP	---	---	NA
62	Solder	Pb	BL	---	Comply
		Cd	BL	---	Comply
		Hg	BL	---	Comply
		Cr(VI)	BL	---	Comply
		PBBs	---	---	NA
		PBDEs	---	---	NA
		DBP	---	---	NA
		BBP	---	---	NA
		DEHP	---	---	NA
63	Black PCB	Pb	BL	---	Comply
		Cd	BL	---	Comply
		Hg	BL	---	Comply
		Cr(VI)	BL	---	Comply
		PBBs	IN	N.D.	Comply
		PBDEs	IN	N.D.	Comply
		DBP	---	N.D.	Comply
		BBP	---	N.D.	Comply
		DEHP	---	N.D.	Comply
DIBP	---	N.D.	Comply		

# Test Report

Report No. : TCT220422C015

Date : May. 17, 2022

Page No.: 23 of 87

Part No.	Part Description	Restricted Substances	Result of EDXRF (1)	Result of Chemical Testing (2) (mg/kg)	Conclusion on RoHS
64	Black plastic	Pb	BL	---	Comply
		Cd	BL	---	Comply
		Hg	BL	---	Comply
		Cr(VI)	BL	---	Comply
		PBBs	BL	---	Comply
		PBDEs	BL	---	Comply
		DBP	---	N.D.	Comply
		BBP	---	N.D.	Comply
		DEHP	---	N.D.	Comply
DIBP	---	N.D.	Comply		
65	Silvery color metal	Pb	BL	---	Comply
		Cd	BL	---	Comply
		Hg	BL	---	Comply
		Cr(VI)	IN	N.D.	Comply
		PBBs	---	---	NA
		PBDEs	---	---	NA
		DBP	---	---	NA
		BBP	---	---	NA
		DEHP	---	---	NA
DIBP	---	---	NA		
66	Solder	Pb	IN	143	Comply
		Cd	BL	---	Comply
		Hg	BL	---	Comply
		Cr(VI)	BL	---	Comply
		PBBs	---	---	NA
		PBDEs	---	---	NA
		DBP	---	---	NA
		BBP	---	---	NA
		DEHP	---	---	NA
DIBP	---	---	NA		

# Test Report

Report No. : TCT220422C015

Date : May. 17, 2022

Page No.: 24 of 87

Part No.	Part Description	Restricted Substances	Result of EDXRF (1)	Result of Chemical Testing (2) (mg/kg)	Conclusion on RoHS
67	Silvery color paper	Pb	BL	---	Comply
		Cd	BL	---	Comply
		Hg	BL	---	Comply
		Cr(VI)	BL	---	Comply
		PBBs	BL	---	Comply
		PBDEs	BL	---	Comply
		DBP	---	N.D.	Comply
		BBP	---	N.D.	Comply
		DEHP	---	N.D.	Comply
DIBP	---	N.D.	Comply		
68	Copper color enamelled wire	Pb	BL	---	Comply
		Cd	BL	---	Comply
		Hg	BL	---	Comply
		Cr(VI)	BL	---	Comply
		PBBs	BL	---	Comply
		PBDEs	BL	---	Comply
		DBP	---	N.D.	Comply
		BBP	---	N.D.	Comply
		DEHP	---	N.D.	Comply
DIBP	---	N.D.	Comply		
69	Silvery color metal	Pb	BL	---	Comply
		Cd	BL	---	Comply
		Hg	BL	---	Comply
		Cr(VI)	IN	N.D.	Comply
		PBBs	---	---	NA
		PBDEs	---	---	NA
		DBP	---	---	NA
		BBP	---	---	NA
		DEHP	---	---	NA
DIBP	---	---	NA		



# Test Report

Report No. : TCT220422C015

Date : May. 17, 2022

Page No.: 25 of 87

Part No.	Part Description	Restricted Substances	Result of EDXRF (1)	Result of Chemical Testing (2) (mg/kg)	Conclusion on RoHS
70	Silvery color magnet	Pb	BL	---	Comply
		Cd	BL	---	Comply
		Hg	BL	---	Comply
		Cr(VI)	BL	---	Comply
		PBBs	BL	---	Comply
		PBDEs	BL	---	Comply
		DBP	---	N.D.	Comply
		BBP	---	N.D.	Comply
		DEHP	---	N.D.	Comply
DIBP	---	N.D.	Comply		
71	Silvery color metal	Pb	BL	---	Comply
		Cd	BL	---	Comply
		Hg	BL	---	Comply
		Cr(VI)	BL	---	Comply
		PBBs	---	---	NA
		PBDEs	---	---	NA
		DBP	---	---	NA
		BBP	---	---	NA
		DEHP	---	---	NA
DIBP	---	---	NA		
72	Silvery color metal	Pb	BL	---	Comply
		Cd	BL	---	Comply
		Hg	BL	---	Comply
		Cr(VI)	BL	---	Comply
		PBBs	---	---	NA
		PBDEs	---	---	NA
		DBP	---	---	NA
		BBP	---	---	NA
		DEHP	---	---	NA
DIBP	---	---	NA		

# Test Report

Report No. : TCT220422C015

Date : May. 17, 2022

Page No.: 26 of 87

Part No.	Part Description	Restricted Substances	Result of EDXRF (1)	Result of Chemical Testing (2) (mg/kg)	Conclusion on RoHS
73	Blue soft plastic	Pb	BL	---	Comply
		Cd	BL	---	Comply
		Hg	BL	---	Comply
		Cr(VI)	BL	---	Comply
		PBBs	BL	---	Comply
		PBDEs	BL	---	Comply
		DBP	---	N.D.	Comply
		BBP	---	N.D.	Comply
		DEHP	---	N.D.	Comply
DIBP	---	N.D.	Comply		
74	Black electronic component	Pb	BL	---	Comply
		Cd	BL	---	Comply
		Hg	BL	---	Comply
		Cr(VI)	BL	---	Comply
		PBBs	BL	---	Comply
		PBDEs	BL	---	Comply
		DBP	---	N.D.	Comply
		BBP	---	N.D.	Comply
		DEHP	---	N.D.	Comply
DIBP	---	N.D.	Comply		
75	Black electronic component	Pb	BL	---	Comply
		Cd	BL	---	Comply
		Hg	BL	---	Comply
		Cr(VI)	BL	---	Comply
		PBBs	BL	---	Comply
		PBDEs	BL	---	Comply
		DBP	---	N.D.	Comply
		BBP	---	N.D.	Comply
		DEHP	---	N.D.	Comply
DIBP	---	N.D.	Comply		

# Test Report

Report No. : TCT220422C015

Date : May. 17, 2022

Page No.: 27 of 87

Part No.	Part Description	Restricted Substances	Result of EDXRF (1)	Result of Chemical Testing (2) (mg/kg)	Conclusion on RoHS
76	Black electronic component	Pb	BL	---	Comply
		Cd	BL	---	Comply
		Hg	BL	---	Comply
		Cr(VI)	BL	---	Comply
		PBBs	BL	---	Comply
		PBDEs	BL	---	Comply
		DBP	---	N.D.	Comply
		BBP	---	N.D.	Comply
		DEHP	---	N.D.	Comply
DIBP	---	N.D.	Comply		
77	Black electronic component	Pb	BL	---	Comply
		Cd	BL	---	Comply
		Hg	BL	---	Comply
		Cr(VI)	BL	---	Comply
		PBBs	BL	---	Comply
		PBDEs	BL	---	Comply
		DBP	---	N.D.	Comply
		BBP	---	N.D.	Comply
		DEHP	---	N.D.	Comply
DIBP	---	N.D.	Comply		
78	Black electronic component	Pb	BL	---	Comply
		Cd	BL	---	Comply
		Hg	BL	---	Comply
		Cr(VI)	BL	---	Comply
		PBBs	BL	---	Comply
		PBDEs	BL	---	Comply
		DBP	---	N.D.	Comply
		BBP	---	N.D.	Comply
		DEHP	---	N.D.	Comply
DIBP	---	N.D.	Comply		

# Test Report

Report No. : TCT220422C015

Date : May. 17, 2022

Page No.: 28 of 87

Part No.	Part Description	Restricted Substances	Result of EDXRF (1)	Result of Chemical Testing (2) (mg/kg)	Conclusion on RoHS
79	Black electronic component	Pb	BL	---	Comply
		Cd	BL	---	Comply
		Hg	BL	---	Comply
		Cr(VI)	BL	---	Comply
		PBBs	BL	---	Comply
		PBDEs	BL	---	Comply
		DBP	---	N.D.	Comply
		BBP	---	N.D.	Comply
		DEHP	---	N.D.	Comply
DIBP	---	N.D.	Comply		
80	Black electronic component	Pb	BL	---	Comply
		Cd	BL	---	Comply
		Hg	BL	---	Comply
		Cr(VI)	BL	---	Comply
		PBBs	BL	---	Comply
		PBDEs	BL	---	Comply
		DBP	---	N.D.	Comply
		BBP	---	N.D.	Comply
		DEHP	---	N.D.	Comply
DIBP	---	N.D.	Comply		
81	Black electronic component	Pb	BL	---	Comply
		Cd	BL	---	Comply
		Hg	BL	---	Comply
		Cr(VI)	BL	---	Comply
		PBBs	BL	---	Comply
		PBDEs	BL	---	Comply
		DBP	---	N.D.	Comply
		BBP	---	N.D.	Comply
		DEHP	---	N.D.	Comply
DIBP	---	N.D.	Comply		

# Test Report

Report No. : TCT220422C015

Date : May. 17, 2022

Page No.: 29 of 87

Part No.	Part Description	Restricted Substances	Result of EDXRF (1)	Result of Chemical Testing (2) (mg/kg)	Conclusion on RoHS
82	Black electronic component	Pb	BL	---	Comply
		Cd	BL	---	Comply
		Hg	BL	---	Comply
		Cr(VI)	BL	---	Comply
		PBBs	BL	---	Comply
		PBDEs	BL	---	Comply
		DBP	---	N.D.	Comply
		BBP	---	N.D.	Comply
		DEHP	---	N.D.	Comply
		DIBP	---	N.D.	Comply
83	Black electronic component	Pb	BL	---	Comply
		Cd	BL	---	Comply
		Hg	BL	---	Comply
		Cr(VI)	BL	---	Comply
		PBBs	BL	---	Comply
		PBDEs	BL	---	Comply
		DBP	---	N.D.	Comply
		BBP	---	N.D.	Comply
		DEHP	---	N.D.	Comply
		DIBP	---	N.D.	Comply
84	Black electronic component	Pb	BL	---	Comply
		Cd	BL	---	Comply
		Hg	BL	---	Comply
		Cr(VI)	BL	---	Comply
		PBBs	BL	---	Comply
		PBDEs	BL	---	Comply
		DBP	---	N.D.	Comply
		BBP	---	N.D.	Comply
		DEHP	---	N.D.	Comply
		DIBP	---	N.D.	Comply

# Test Report

Report No. : TCT220422C015

Date : May. 17, 2022

Page No.: 30 of 87

Part No.	Part Description	Restricted Substances	Result of EDXRF (1)	Result of Chemical Testing (2) (mg/kg)	Conclusion on RoHS
85	Black electronic component	Pb	BL	---	Comply
		Cd	BL	---	Comply
		Hg	BL	---	Comply
		Cr(VI)	BL	---	Comply
		PBBs	BL	---	Comply
		PBDEs	BL	---	Comply
		DBP	---	N.D.	Comply
		BBP	---	N.D.	Comply
		DEHP	---	N.D.	Comply
DIBP	---	N.D.	Comply		
86	Black electronic component	Pb	BL	---	Comply
		Cd	BL	---	Comply
		Hg	BL	---	Comply
		Cr(VI)	BL	---	Comply
		PBBs	BL	---	Comply
		PBDEs	BL	---	Comply
		DBP	---	N.D.	Comply
		BBP	---	N.D.	Comply
		DEHP	---	N.D.	Comply
DIBP	---	N.D.	Comply		
87	Black electronic component	Pb	BL	---	Comply
		Cd	BL	---	Comply
		Hg	BL	---	Comply
		Cr(VI)	BL	---	Comply
		PBBs	BL	---	Comply
		PBDEs	BL	---	Comply
		DBP	---	N.D.	Comply
		BBP	---	N.D.	Comply
		DEHP	---	N.D.	Comply
DIBP	---	N.D.	Comply		

# Test Report

Report No. : TCT220422C015

Date : May. 17, 2022

Page No.: 31 of 87

Part No.	Part Description	Restricted Substances	Result of EDXRF (1)	Result of Chemical Testing (2) (mg/kg)	Conclusion on RoHS
88	Black electronic component	Pb	BL	---	Comply
		Cd	BL	---	Comply
		Hg	BL	---	Comply
		Cr(VI)	BL	---	Comply
		PBBs	BL	---	Comply
		PBDEs	BL	---	Comply
		DBP	---	N.D.	Comply
		BBP	---	N.D.	Comply
		DEHP	---	N.D.	Comply
DIBP	---	N.D.	Comply		
89	Black electronic component	Pb	BL	---	Comply
		Cd	BL	---	Comply
		Hg	BL	---	Comply
		Cr(VI)	BL	---	Comply
		PBBs	BL	---	Comply
		PBDEs	BL	---	Comply
		DBP	---	N.D.	Comply
		BBP	---	N.D.	Comply
		DEHP	---	N.D.	Comply
DIBP	---	N.D.	Comply		
90	Black electronic component	Pb	BL	---	Comply
		Cd	BL	---	Comply
		Hg	BL	---	Comply
		Cr(VI)	BL	---	Comply
		PBBs	BL	---	Comply
		PBDEs	BL	---	Comply
		DBP	---	N.D.	Comply
		BBP	---	N.D.	Comply
		DEHP	---	N.D.	Comply
DIBP	---	N.D.	Comply		

# Test Report

Report No. : TCT220422C015

Date : May. 17, 2022

Page No.: 32 of 87

Part No.	Part Description	Restricted Substances	Result of EDXRF (1)	Result of Chemical Testing (2) (mg/kg)	Conclusion on RoHS
91	Black electronic component	Pb	BL	---	Comply
		Cd	BL	---	Comply
		Hg	BL	---	Comply
		Cr(VI)	BL	---	Comply
		PBBs	BL	---	Comply
		PBDEs	BL	---	Comply
		DBP	---	N.D.	Comply
		BBP	---	N.D.	Comply
		DEHP	---	N.D.	Comply
DIBP	---	N.D.	Comply		
92	Black electronic component	Pb	BL	---	Comply
		Cd	BL	---	Comply
		Hg	BL	---	Comply
		Cr(VI)	BL	---	Comply
		PBBs	BL	---	Comply
		PBDEs	BL	---	Comply
		DBP	---	N.D.	Comply
		BBP	---	N.D.	Comply
		DEHP	---	N.D.	Comply
DIBP	---	N.D.	Comply		
93	Black electronic component	Pb	BL	---	Comply
		Cd	BL	---	Comply
		Hg	BL	---	Comply
		Cr(VI)	BL	---	Comply
		PBBs	BL	---	Comply
		PBDEs	BL	---	Comply
		DBP	---	N.D.	Comply
		BBP	---	N.D.	Comply
		DEHP	---	N.D.	Comply
DIBP	---	N.D.	Comply		



# Test Report

Report No. : TCT220422C015

Date : May. 17, 2022

Page No.: 33 of 87

Part No.	Part Description	Restricted Substances	Result of EDXRF (1)	Result of Chemical Testing (2) (mg/kg)	Conclusion on RoHS
94	Black electronic component	Pb	BL	---	Comply
		Cd	BL	---	Comply
		Hg	BL	---	Comply
		Cr(VI)	BL	---	Comply
		PBBs	BL	---	Comply
		PBDEs	BL	---	Comply
		DBP	---	N.D.	Comply
		BBP	---	N.D.	Comply
		DEHP	---	N.D.	Comply
DIBP	---	N.D.	Comply		
95	Black electronic component	Pb	BL	---	Comply
		Cd	BL	---	Comply
		Hg	BL	---	Comply
		Cr(VI)	BL	---	Comply
		PBBs	BL	---	Comply
		PBDEs	BL	---	Comply
		DBP	---	N.D.	Comply
		BBP	---	N.D.	Comply
		DEHP	---	N.D.	Comply
DIBP	---	N.D.	Comply		
96	Black electronic component	Pb	BL	---	Comply
		Cd	BL	---	Comply
		Hg	BL	---	Comply
		Cr(VI)	BL	---	Comply
		PBBs	BL	---	Comply
		PBDEs	BL	---	Comply
		DBP	---	N.D.	Comply
		BBP	---	N.D.	Comply
		DEHP	---	N.D.	Comply
DIBP	---	N.D.	Comply		

# Test Report

Report No. : TCT220422C015

Date : May. 17, 2022

Page No.: 34 of 87

Part No.	Part Description	Restricted Substances	Result of EDXRF (1)	Result of Chemical Testing (2) (mg/kg)	Conclusion on RoHS
97	Blue electronic component	Pb	BL	---	Comply
		Cd	BL	---	Comply
		Hg	BL	---	Comply
		Cr(VI)	BL	---	Comply
		PBBs	BL	---	Comply
		PBDEs	BL	---	Comply
		DBP	---	N.D.	Comply
		BBP	---	N.D.	Comply
		DEHP	---	N.D.	Comply
DIBP	---	N.D.	Comply		
98	Blue electronic component	Pb	BL	---	Comply
		Cd	BL	---	Comply
		Hg	BL	---	Comply
		Cr(VI)	BL	---	Comply
		PBBs	BL	---	Comply
		PBDEs	BL	---	Comply
		DBP	---	N.D.	Comply
		BBP	---	N.D.	Comply
		DEHP	---	N.D.	Comply
DIBP	---	N.D.	Comply		
99	Blue electronic component	Pb	BL	---	Comply
		Cd	BL	---	Comply
		Hg	BL	---	Comply
		Cr(VI)	BL	---	Comply
		PBBs	BL	---	Comply
		PBDEs	BL	---	Comply
		DBP	---	N.D.	Comply
		BBP	---	N.D.	Comply
		DEHP	---	N.D.	Comply
DIBP	---	N.D.	Comply		

# Test Report

Report No. : TCT220422C015

Date : May. 17, 2022

Page No.: 35 of 87

Part No.	Part Description	Restricted Substances	Result of EDXRF (1)	Result of Chemical Testing (2) (mg/kg)	Conclusion on RoHS
100	Blue electronic component	Pb	BL	---	Comply
		Cd	BL	---	Comply
		Hg	BL	---	Comply
		Cr(VI)	BL	---	Comply
		PBBs	BL	---	Comply
		PBDEs	BL	---	Comply
		DBP	---	N.D.	Comply
		BBP	---	N.D.	Comply
		DEHP	---	N.D.	Comply
		DIBP	---	N.D.	Comply
101	Blue electronic component	Pb	BL	---	Comply
		Cd	BL	---	Comply
		Hg	BL	---	Comply
		Cr(VI)	BL	---	Comply
		PBBs	BL	---	Comply
		PBDEs	BL	---	Comply
		DBP	---	N.D.	Comply
		BBP	---	N.D.	Comply
		DEHP	---	N.D.	Comply
		DIBP	---	N.D.	Comply
102	Silvery color electronic component	Pb	BL	---	Comply
		Cd	BL	---	Comply
		Hg	BL	---	Comply
		Cr(VI)	BL	---	Comply
		PBBs	BL	---	Comply
		PBDEs	BL	---	Comply
		DBP	---	N.D.	Comply
		BBP	---	N.D.	Comply
		DEHP	---	N.D.	Comply
		DIBP	---	N.D.	Comply

# Test Report

Report No. : TCT220422C015

Date : May. 17, 2022

Page No.: 36 of 87

Part No.	Part Description	Restricted Substances	Result of EDXRF (1)	Result of Chemical Testing (2) (mg/kg)	Conclusion on RoHS
103	Silvery color electronic component	Pb	BL	---	Comply
		Cd	BL	---	Comply
		Hg	BL	---	Comply
		Cr(VI)	BL	---	Comply
		PBBs	BL	---	Comply
		PBDEs	BL	---	Comply
		DBP	---	N.D.	Comply
		BBP	---	N.D.	Comply
		DEHP	---	N.D.	Comply
DIBP	---	N.D.	Comply		
104	Grey electronic component	Pb	BL	---	Comply
		Cd	BL	---	Comply
		Hg	BL	---	Comply
		Cr(VI)	BL	---	Comply
		PBBs	BL	---	Comply
		PBDEs	BL	---	Comply
		DBP	---	N.D.	Comply
		BBP	---	N.D.	Comply
		DEHP	---	N.D.	Comply
DIBP	---	N.D.	Comply		
105	Silvery color metal	Pb	BL	---	Comply
		Cd	BL	---	Comply
		Hg	BL	---	Comply
		Cr(VI)	BL	---	Comply
		PBBs	---	---	NA
		PBDEs	---	---	NA
		DBP	---	---	NA
		BBP	---	---	NA
		DEHP	---	---	NA
DIBP	---	---	NA		

# Test Report

Report No. : TCT220422C015

Date : May. 17, 2022

Page No.: 37 of 87

Part No.	Part Description	Restricted Substances	Result of EDXRF (1)	Result of Chemical Testing (2) (mg/kg)	Conclusion on RoHS
106	Solder	Pb	BL	---	Comply
		Cd	BL	---	Comply
		Hg	BL	---	Comply
		Cr(VI)	BL	---	Comply
		PBBs	---	---	NA
		PBDEs	---	---	NA
		DBP	---	---	NA
		BBP	---	---	NA
		DEHP	---	---	NA
DIBP	---	---	NA		
107	Blue PCB	Pb	BL	---	Comply
		Cd	BL	---	Comply
		Hg	BL	---	Comply
		Cr(VI)	BL	---	Comply
		PBBs	BL	---	Comply
		PBDEs	BL	---	Comply
		DBP	---	N.D.	Comply
		BBP	---	N.D.	Comply
		DEHP	---	N.D.	Comply
DIBP	---	N.D.	Comply		
108	White soft plastic	Pb	BL	---	Comply
		Cd	BL	---	Comply
		Hg	BL	---	Comply
		Cr(VI)	BL	---	Comply
		PBBs	BL	---	Comply
		PBDEs	BL	---	Comply
		DBP	---	N.D.	Comply
		BBP	---	N.D.	Comply
		DEHP	---	N.D.	Comply
DIBP	---	N.D.	Comply		

# Test Report

Report No. : TCT220422C015

Date : May. 17, 2022

Page No.: 38 of 87

Part No.	Part Description	Restricted Substances	Result of EDXRF (1)	Result of Chemical Testing (2) (mg/kg)	Conclusion on RoHS
109	Silvery color metal	Pb	BL	---	Comply
		Cd	BL	---	Comply
		Hg	BL	---	Comply
		Cr(VI)	BL	---	Comply
		PBBs	---	---	NA
		PBDEs	---	---	NA
		DBP	---	---	NA
		BBP	---	---	NA
		DEHP	---	---	NA
110	Silvery color metal	Pb	BL	---	Comply
		Cd	BL	---	Comply
		Hg	BL	---	Comply
		Cr(VI)	BL	---	Comply
		PBBs	---	---	NA
		PBDEs	---	---	NA
		DBP	---	---	NA
		BBP	---	---	NA
		DEHP	---	---	NA
111	White translucent soft plastic	Pb	BL	---	Comply
		Cd	BL	---	Comply
		Hg	BL	---	Comply
		Cr(VI)	BL	---	Comply
		PBBs	BL	---	Comply
		PBDEs	BL	---	Comply
		DBP	---	N.D.	Comply
		BBP	---	N.D.	Comply
		DEHP	---	N.D.	Comply
DIBP	---	N.D.	Comply		

# Test Report

Report No. : TCT220422C015

Date : May. 17, 2022

Page No.: 39 of 87

Part No.	Part Description	Restricted Substances	Result of EDXRF (1)	Result of Chemical Testing (2) (mg/kg)	Conclusion on RoHS
112	White plastic	Pb	BL	---	Comply
		Cd	BL	---	Comply
		Hg	BL	---	Comply
		Cr(VI)	BL	---	Comply
		PBBs	IN	N.D.	Comply
		PBDEs	IN	N.D.	Comply
		DBP	---	N.D.	Comply
		BBP	---	N.D.	Comply
		DEHP	---	N.D.	Comply
		DIBP	---	N.D.	Comply
113	Silvery color metal pin	Pb	BL	---	Comply
		Cd	BL	---	Comply
		Hg	BL	---	Comply
		Cr(VI)	BL	---	Comply
		PBBs	---	---	NA
		PBDEs	---	---	NA
		DBP	---	---	NA
		BBP	---	---	NA
		DEHP	---	---	NA
		DIBP	---	---	NA
114	Silvery color metal	Pb	BL	---	Comply
		Cd	BL	---	Comply
		Hg	BL	---	Comply
		Cr(VI)	IN	N.D.	Comply
		PBBs	---	---	NA
		PBDEs	---	---	NA
		DBP	---	---	NA
		BBP	---	---	NA
		DEHP	---	---	NA
		DIBP	---	---	NA

# Test Report

Report No. : TCT220422C015

Date : May. 17, 2022

Page No.: 40 of 87

Part No.	Part Description	Restricted Substances	Result of EDXRF (1)	Result of Chemical Testing (2) (mg/kg)	Conclusion on RoHS
115	White plastic	Pb	BL	---	Comply
		Cd	BL	---	Comply
		Hg	BL	---	Comply
		Cr(VI)	BL	---	Comply
		PBBs	BL	---	Comply
		PBDEs	BL	---	Comply
		DBP	---	150	Comply
		BBP	---	N.D.	Comply
		DEHP	---	N.D.	Comply
DIBP	---	N.D.	Comply		
116	Silvery color metal	Pb	BL	---	Comply
		Cd	BL	---	Comply
		Hg	BL	---	Comply
		Cr(VI)	IN	N.D.	Comply
		PBBs	---	---	NA
		PBDEs	---	---	NA
		DBP	---	---	NA
		BBP	---	---	NA
		DEHP	---	---	NA
DIBP	---	---	NA		
117	Silvery color metal pin	Pb	BL	---	Comply
		Cd	BL	---	Comply
		Hg	BL	---	Comply
		Cr(VI)	BL	---	Comply
		PBBs	---	---	NA
		PBDEs	---	---	NA
		DBP	---	---	NA
		BBP	---	---	NA
		DEHP	---	---	NA
DIBP	---	---	NA		



# Test Report

Report No. : TCT220422C015

Date : May. 17, 2022

Page No.: 41 of 87

Part No.	Part Description	Restricted Substances	Result of EDXRF (1)	Result of Chemical Testing (2) (mg/kg)	Conclusion on RoHS
118	Solder	Pb	BL	---	Comply
		Cd	BL	---	Comply
		Hg	BL	---	Comply
		Cr(VI)	BL	---	Comply
		PBBs	---	---	NA
		PBDEs	---	---	NA
		DBP	---	---	NA
		BBP	---	---	NA
		DEHP	---	---	NA
119	Blue PCB	Pb	BL	---	Comply
		Cd	BL	---	Comply
		Hg	BL	---	Comply
		Cr(VI)	BL	---	Comply
		PBBs	IN	N.D.	Comply
		PBDEs	IN	N.D.	Comply
		DBP	---	N.D.	Comply
		BBP	---	N.D.	Comply
		DEHP	---	N.D.	Comply
120	White plastic cable jacket	Pb	BL	---	Comply
		Cd	BL	---	Comply
		Hg	BL	---	Comply
		Cr(VI)	BL	---	Comply
		PBBs	BL	---	Comply
		PBDEs	BL	---	Comply
		DBP	---	N.D.	Comply
		BBP	---	N.D.	Comply
		DEHP	---	N.D.	Comply
DIBP	---	N.D.	Comply		

# Test Report

Report No. : TCT220422C015

Date : May. 17, 2022

Page No.: 42 of 87

Part No.	Part Description	Restricted Substances	Result of EDXRF (1)	Result of Chemical Testing (2) (mg/kg)	Conclusion on RoHS
121	Yellow plastic jacket	Pb	BL	---	Comply
		Cd	BL	---	Comply
		Hg	BL	---	Comply
		Cr(VI)	BL	---	Comply
		PBBs	BL	---	Comply
		PBDEs	BL	---	Comply
		DBP	---	N.D.	Comply
		BBP	---	N.D.	Comply
		DEHP	---	290	Comply
DIBP	---	N.D.	Comply		
122	Green plastic jacket	Pb	BL	---	Comply
		Cd	BL	---	Comply
		Hg	BL	---	Comply
		Cr(VI)	BL	---	Comply
		PBBs	BL	---	Comply
		PBDEs	BL	---	Comply
		DBP	---	N.D.	Comply
		BBP	---	N.D.	Comply
		DEHP	---	280	Comply
DIBP	---	N.D.	Comply		
123	Black plastic jacket	Pb	BL	---	Comply
		Cd	BL	---	Comply
		Hg	BL	---	Comply
		Cr(VI)	BL	---	Comply
		PBBs	BL	---	Comply
		PBDEs	BL	---	Comply
		DBP	---	N.D.	Comply
		BBP	---	N.D.	Comply
		DEHP	---	270	Comply
DIBP	---	N.D.	Comply		

# Test Report

Report No. : TCT220422C015

Date : May. 17, 2022

Page No.: 43 of 87

Part No.	Part Description	Restricted Substances	Result of EDXRF (1)	Result of Chemical Testing (2) (mg/kg)	Conclusion on RoHS
124	Red plastic jacket	Pb	BL	---	Comply
		Cd	BL	---	Comply
		Hg	BL	---	Comply
		Cr(VI)	BL	---	Comply
		PBBs	BL	---	Comply
		PBDEs	BL	---	Comply
		DBP	---	N.D.	Comply
		BBP	---	N.D.	Comply
		DEHP	---	310	Comply
DIBP	---	N.D.	Comply		
125	White plastic jacket	Pb	BL	---	Comply
		Cd	BL	---	Comply
		Hg	BL	---	Comply
		Cr(VI)	BL	---	Comply
		PBBs	BL	---	Comply
		PBDEs	BL	---	Comply
		DBP	---	N.D.	Comply
		BBP	---	N.D.	Comply
		DEHP	---	260	Comply
DIBP	---	N.D.	Comply		
126	Copper color metal wire core	Pb	BL	---	Comply
		Cd	BL	---	Comply
		Hg	BL	---	Comply
		Cr(VI)	BL	---	Comply
		PBBs	---	---	NA
		PBDEs	---	---	NA
		DBP	---	---	NA
		BBP	---	---	NA
		DEHP	---	---	NA
DIBP	---	---	NA		

# Test Report

Report No. : TCT220422C015

Date : May. 17, 2022

Page No.: 44 of 87

Part No.	Part Description	Restricted Substances	Result of EDXRF (1)	Result of Chemical Testing (2) (mg/kg)	Conclusion on RoHS
127	White plastic	Pb	BL	---	Comply
		Cd	BL	---	Comply
		Hg	BL	---	Comply
		Cr(VI)	BL	---	Comply
		PBBs	BL	---	Comply
		PBDEs	BL	---	Comply
		DBP	---	N.D.	Comply
		BBP	---	N.D.	Comply
		DEHP	---	N.D.	Comply
DIBP	---	N.D.	Comply		
128	Silvery color metal	Pb	BL	---	Comply
		Cd	BL	---	Comply
		Hg	BL	---	Comply
		Cr(VI)	BL	---	Comply
		PBBs	---	---	NA
		PBDEs	---	---	NA
		DBP	---	---	NA
		BBP	---	---	NA
		DEHP	---	---	NA
DIBP	---	---	NA		
129	Silvery color metal	Pb	BL	---	Comply
		Cd	BL	---	Comply
		Hg	BL	---	Comply
		Cr(VI)	BL	---	Comply
		PBBs	---	---	NA
		PBDEs	---	---	NA
		DBP	---	---	NA
		BBP	---	---	NA
		DEHP	---	---	NA
DIBP	---	---	NA		

# Test Report

Report No. : TCT220422C015

Date : May. 17, 2022

Page No.: 45 of 87

Part No.	Part Description	Restricted Substances	Result of EDXRF (1)	Result of Chemical Testing (2) (mg/kg)	Conclusion on RoHS
130	White dry glue	Pb	BL	---	Comply
		Cd	BL	---	Comply
		Hg	BL	---	Comply
		Cr(VI)	BL	---	Comply
		PBBs	BL	---	Comply
		PBDEs	BL	---	Comply
		DBP	---	N.D.	Comply
		BBP	---	N.D.	Comply
		DEHP	---	N.D.	Comply
		DIBP	---	N.D.	Comply
131	Black plastic	Pb	BL	---	Comply
		Cd	BL	---	Comply
		Hg	BL	---	Comply
		Cr(VI)	BL	---	Comply
		PBBs	BL	---	Comply
		PBDEs	BL	---	Comply
		DBP	---	N.D.	Comply
		BBP	---	N.D.	Comply
		DEHP	---	N.D.	Comply
		DIBP	---	N.D.	Comply
132	Red electronic component	Pb	BL	---	Comply
		Cd	BL	---	Comply
		Hg	BL	---	Comply
		Cr(VI)	BL	---	Comply
		PBBs	BL	---	Comply
		PBDEs	BL	---	Comply
		DBP	---	N.D.	Comply
		BBP	---	N.D.	Comply
		DEHP	---	N.D.	Comply
		DIBP	---	N.D.	Comply

# Test Report

Report No. : TCT220422C015

Date : May. 17, 2022

Page No.: 46 of 87

Part No.	Part Description	Restricted Substances	Result of EDXRF (1)	Result of Chemical Testing (2) (mg/kg)	Conclusion on RoHS
133	Blue electronic component	Pb	BL	---	Comply
		Cd	BL	---	Comply
		Hg	BL	---	Comply
		Cr(VI)	BL	---	Comply
		PBBs	IN	N.D.	Comply
		PBDEs	IN	N.D.	Comply
		DBP	---	N.D.	Comply
		BBP	---	N.D.	Comply
		DEHP	---	N.D.	Comply
134	Blue electronic component	Pb	BL	---	Comply
		Cd	BL	---	Comply
		Hg	BL	---	Comply
		Cr(VI)	BL	---	Comply
		PBBs	BL	---	Comply
		PBDEs	BL	---	Comply
		DBP	---	N.D.	Comply
		BBP	---	N.D.	Comply
		DEHP	---	N.D.	Comply
135	Black electronic component	Pb	BL	---	Comply
		Cd	BL	---	Comply
		Hg	BL	---	Comply
		Cr(VI)	BL	---	Comply
		PBBs	BL	---	Comply
		PBDEs	BL	---	Comply
		DBP	---	N.D.	Comply
		BBP	---	N.D.	Comply
		DEHP	---	N.D.	Comply
DIBP	---	N.D.	Comply		

# Test Report

Report No. : TCT220422C015

Date : May. 17, 2022

Page No.: 47 of 87

Part No.	Part Description	Restricted Substances	Result of EDXRF (1)	Result of Chemical Testing (2) (mg/kg)	Conclusion on RoHS
136	Black electronic component	Pb	BL	---	Comply
		Cd	BL	---	Comply
		Hg	BL	---	Comply
		Cr(VI)	BL	---	Comply
		PBBs	IN	N.D.	Comply
		PBDEs	IN	N.D.	Comply
		DBP	---	N.D.	Comply
		BBP	---	N.D.	Comply
		DEHP	---	N.D.	Comply
137	Black electronic component	Pb	BL	---	Comply
		Cd	BL	---	Comply
		Hg	BL	---	Comply
		Cr(VI)	BL	---	Comply
		PBBs	BL	---	Comply
		PBDEs	BL	---	Comply
		DBP	---	N.D.	Comply
		BBP	---	N.D.	Comply
		DEHP	---	N.D.	Comply
138	Black electronic component	Pb	BL	---	Comply
		Cd	BL	---	Comply
		Hg	BL	---	Comply
		Cr(VI)	BL	---	Comply
		PBBs	BL	---	Comply
		PBDEs	BL	---	Comply
		DBP	---	N.D.	Comply
		BBP	---	N.D.	Comply
		DEHP	---	N.D.	Comply
DIBP	---	N.D.	Comply		

# Test Report

Report No. : TCT220422C015

Date : May. 17, 2022

Page No.: 48 of 87

Part No.	Part Description	Restricted Substances	Result of EDXRF (1)	Result of Chemical Testing (2) (mg/kg)	Conclusion on RoHS
139	Black electronic component	Pb	BL	---	Comply
		Cd	BL	---	Comply
		Hg	BL	---	Comply
		Cr(VI)	BL	---	Comply
		PBBs	BL	---	Comply
		PBDEs	BL	---	Comply
		DBP	---	N.D.	Comply
		BBP	---	N.D.	Comply
		DEHP	---	N.D.	Comply
DIBP	---	N.D.	Comply		
140	Black electronic component	Pb	BL	---	Comply
		Cd	BL	---	Comply
		Hg	BL	---	Comply
		Cr(VI)	BL	---	Comply
		PBBs	BL	---	Comply
		PBDEs	BL	---	Comply
		DBP	---	N.D.	Comply
		BBP	---	N.D.	Comply
		DEHP	---	N.D.	Comply
DIBP	---	N.D.	Comply		
141	Solder	Pb	BL	---	Comply
		Cd	BL	---	Comply
		Hg	BL	---	Comply
		Cr(VI)	BL	---	Comply
		PBBs	---	---	NA
		PBDEs	---	---	NA
		DBP	---	---	NA
		BBP	---	---	NA
		DEHP	---	---	NA
DIBP	---	---	NA		



# Test Report

Report No. : TCT220422C015

Date : May. 17, 2022

Page No.: 49 of 87

Part No.	Part Description	Restricted Substances	Result of EDXRF (1)	Result of Chemical Testing (2) (mg/kg)	Conclusion on RoHS
142	Green PCB	Pb	BL	---	Comply
		Cd	BL	---	Comply
		Hg	BL	---	Comply
		Cr(VI)	BL	---	Comply
		PBBs	IN	N.D.	Comply
		PBDEs	IN	N.D.	Comply
		DBP	---	N.D.	Comply
		BBP	---	N.D.	Comply
		DEHP	---	N.D.	Comply
		DIBP	---	N.D.	Comply
143	Black electronic component	Pb	BL	---	Comply
		Cd	BL	---	Comply
		Hg	BL	---	Comply
		Cr(VI)	BL	---	Comply
		PBBs	BL	---	Comply
		PBDEs	BL	---	Comply
		DBP	---	N.D.	Comply
		BBP	---	N.D.	Comply
		DEHP	---	N.D.	Comply
		DIBP	---	N.D.	Comply
144	Solder	Pb	BL	---	Comply
		Cd	BL	---	Comply
		Hg	BL	---	Comply
		Cr(VI)	BL	---	Comply
		PBBs	---	---	NA
		PBDEs	---	---	NA
		DBP	---	---	NA
		BBP	---	---	NA
		DEHP	---	---	NA
		DIBP	---	---	NA

# Test Report

Report No. : TCT220422C015

Date : May. 17, 2022

Page No.: 50 of 87

Part No.	Part Description	Restricted Substances	Result of EDXRF (1)	Result of Chemical Testing (2) (mg/kg)	Conclusion on RoHS
145	Green PCB	Pb	BL	---	Comply
		Cd	BL	---	Comply
		Hg	BL	---	Comply
		Cr(VI)	BL	---	Comply
		PBBs	IN	N.D.	Comply
		PBDEs	IN	N.D.	Comply
		DBP	---	N.D.	Comply
		BBP	---	N.D.	Comply
		DEHP	---	N.D.	Comply
		DIBP	---	N.D.	Comply
146	Yellow plastic tape	Pb	BL	---	Comply
		Cd	BL	---	Comply
		Hg	BL	---	Comply
		Cr(VI)	BL	---	Comply
		PBBs	BL	---	Comply
		PBDEs	BL	---	Comply
		DBP	---	N.D.	Comply
		BBP	---	N.D.	Comply
		DEHP	---	N.D.	Comply
		DIBP	---	N.D.	Comply
147	Black ceramic	Pb	BL	---	Comply
		Cd	BL	---	Comply
		Hg	BL	---	Comply
		Cr(VI)	BL	---	Comply
		PBBs	BL	---	Comply
		PBDEs	BL	---	Comply
		DBP	---	N.D.	Comply
		BBP	---	N.D.	Comply
		DEHP	---	N.D.	Comply
		DIBP	---	N.D.	Comply

## Test Report

Report No. : TCT220422C015

Date : May. 17, 2022

Page No.: 51 of 87

Part No.	Part Description	Restricted Substances	Result of EDXRF (1)	Result of Chemical Testing (2) (mg/kg)	Conclusion on RoHS
148	Copper color metal	Pb	BL	---	Comply
		Cd	BL	---	Comply
		Hg	BL	---	Comply
		Cr(VI)	BL	---	Comply
		PBBs	---	---	NA
		PBDEs	---	---	NA
		DBP	---	---	NA
		BBP	---	---	NA
		DEHP	---	---	NA
DIBP	---	---	NA		
149	Copper color enamelled wire	Pb	BL	---	Comply
		Cd	BL	---	Comply
		Hg	BL	---	Comply
		Cr(VI)	BL	---	Comply
		PBBs	BL	---	Comply
		PBDEs	BL	---	Comply
		DBP	---	N.D.	Comply
		BBP	---	N.D.	Comply
		DEHP	---	280	Comply
DIBP	---	N.D.	Comply		
150	Silvery color metal	Pb	OL	<sup>①</sup> 16888	Comply
		Cd	BL	---	Comply
		Hg	BL	---	Comply
		Cr(VI)	BL	---	Comply
		PBBs	---	---	NA
		PBDEs	---	---	NA
		DBP	---	---	NA
		BBP	---	---	NA
		DEHP	---	---	NA
DIBP	---	---	NA		

# Test Report

Report No. : TCT220422C015

Date : May. 17, 2022

Page No.: 52 of 87

**Remark:**

(1) (a) It is the result on total Br while test item on restricted substances is PBBs/PBDEs. It is the result on total Cr while test item on restricted substances is Cr(VI).

(b) Results are obtained by EDXRF for primary screening, and further chemical testing by ICP-OES (for Cd, Pb, Hg), UV-Vis (for Cr(VI)) and GC/MS (for PBBs, PBDEs) is recommended to be performed, if the concentration exceeds the below warning value according to IEC 62321-3-1:2013 (unit: mg/kg)

Element	Polymer	Metal	Composite Materials
Cd	$BL \leq (70-3\sigma) < X < (130+3\sigma) \leq OL$	$BL \leq (70-3\sigma) < X < (130+3\sigma) \leq OL$	$LOD < X < (150+3\sigma) \leq OL$
Pb	$BL \leq (700-3\sigma) < X < (1300+3\sigma) \leq OL$	$BL \leq (700-3\sigma) < X < (1300+3\sigma) \leq OL$	$BL \leq (500-3\sigma) < X < (1500+3\sigma) \leq OL$
Hg	$BL \leq (700-3\sigma) < X < (1300+3\sigma) \leq OL$	$BL \leq (700-3\sigma) < X < (1300+3\sigma) \leq OL$	$BL \leq (500-3\sigma) < X < (1500+3\sigma) \leq OL$
Br	$BL \leq (300-3\sigma) < X$	NA	$BL \leq (250-3\sigma) < X$
Cr	$BL \leq (700-3\sigma) < X$	$BL \leq (700-3\sigma) < X$	$BL \leq (500-3\sigma) < X$

(c) BL = Below Limit, OL = Over Limit, IN = Inconclusive, LOD = Limit of Detection, --- = Not Regulated, NA = Not Applicable.

(d) The XRF screening test for RoHS elements – The reading may be different to the actual content in the sample be of non-uniformity composition.

(2) (a) 1mg/kg = 1ppm = 0.0001%, N.D.= Not Detected (<MDL), --- = Not Conducted.

(b) Unit and Method Detection Limit (MDL) in chemical test

Test Items	Pb	Cd	Hg	Cr(VI)	PBBs	PBDEs	DBP	BBP	DEHP	DIBP
MDL(mg/kg)	10	10	10	*	100	100	100	100	100	100
Limit(mg/kg)	1000	100	1000	1000	1000	1000	1000	1000	1000	1000

\*MDL of Cr(VI) for polymer, composite sample is 10 mg/kg,

MDL of Cr(VI) for metal sample is 0.10 µg/cm<sup>2</sup>,

The limit is quoted from the Directive (EU) 2015/863 - Amendment of EU RoHS Directive 2011/65/EU Annex II.

(c) According to IEC 62321-7-1:2015, For metal samples,

a. When the Cr (VI) concentration is > the 0,13 µg/cm<sup>2</sup>, the sample is positive for Cr(VI) and considered to contain Cr(VI).

b. When the Cr (VI) concentration is N.D.< the 0,10 µg/cm<sup>2</sup>, the sample is negative for Cr(VI) and considered a non-Cr(VI) based coating.

c. When the Cr (VI) concentration is ≥ the 0,10 µg/cm<sup>2</sup> and ≤ the 0,13 µg/cm<sup>2</sup>, the result is considered to be inconclusive - Unavoidable coating variations may influence the determination.

## Test Report

Report No. : TCT220422C015

Date : May. 17, 2022

Page No.: 53 of 87

Because the storage condition and production date of the sample are not known, the test results of the sample of hexavalent chromium can only represent the state of hexavalent chromium in the samples tested.

(3) According to the client's statement,

① RoHS Exemption: 6(c), Copper alloy containing up to 4 % lead by weight.

(4) Part No.62 Resubmitted Date: 2022-05-16.

# Test Report

Report No. : TCT220422C015

Date : May. 17, 2022

Page No.: 54 of 87

## Photo(s) of the sample(s)

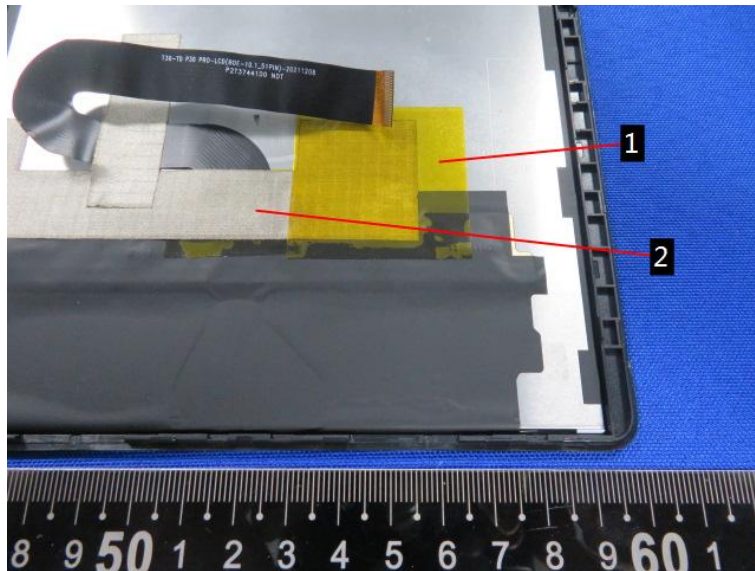



# Test Report

Report No. : TCT220422C015

Date : May. 17, 2022

Page No.: 55 of 87

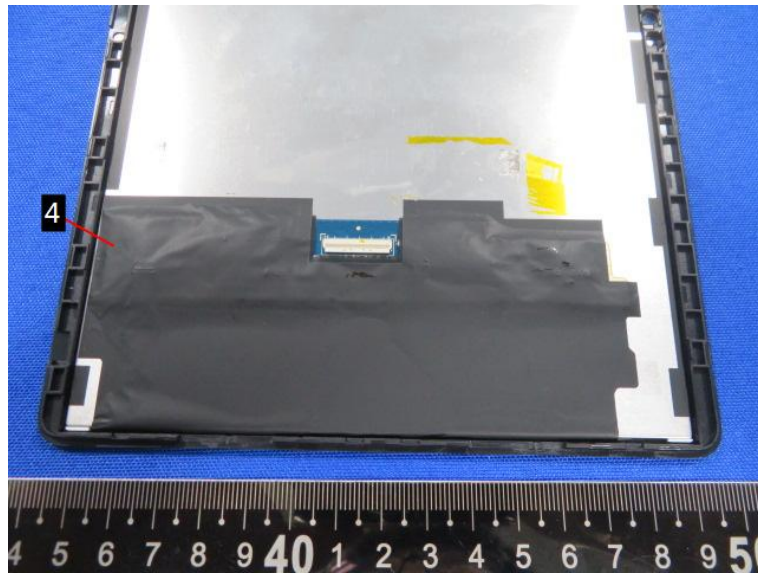
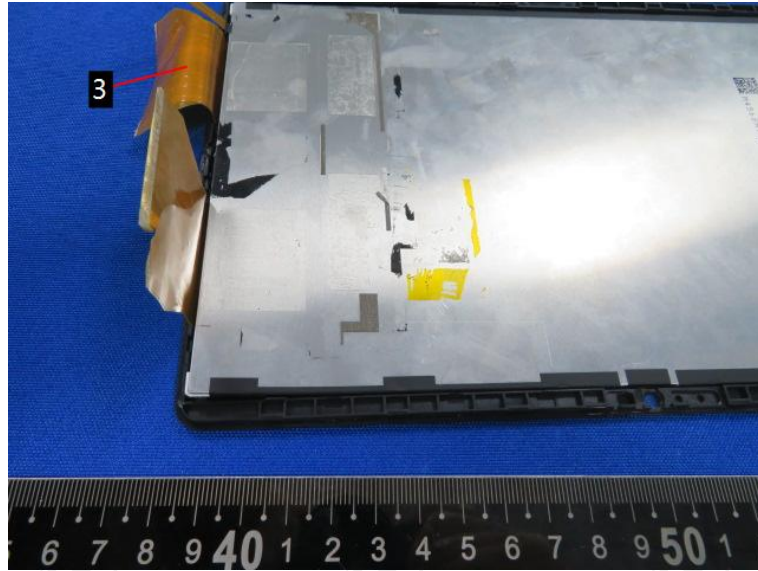

# Test Report

Report No. : TCT220422C015

Date : May. 17, 2022

Page No.: 56 of 87

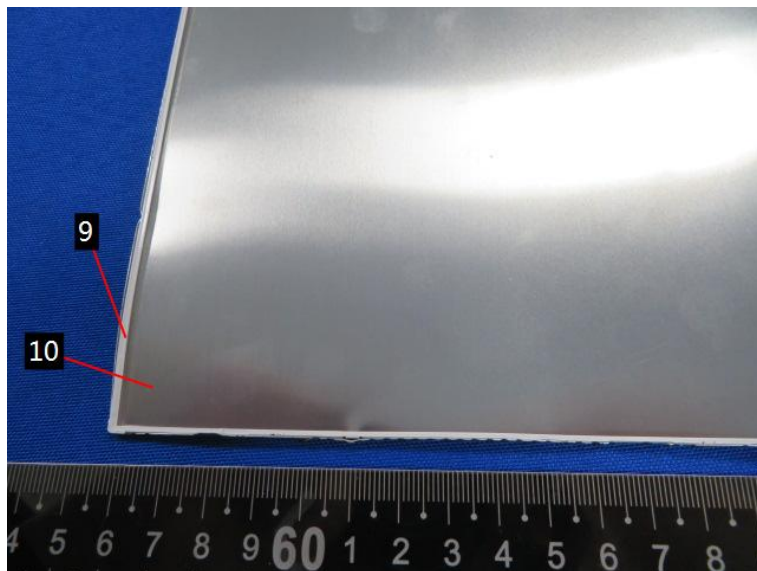
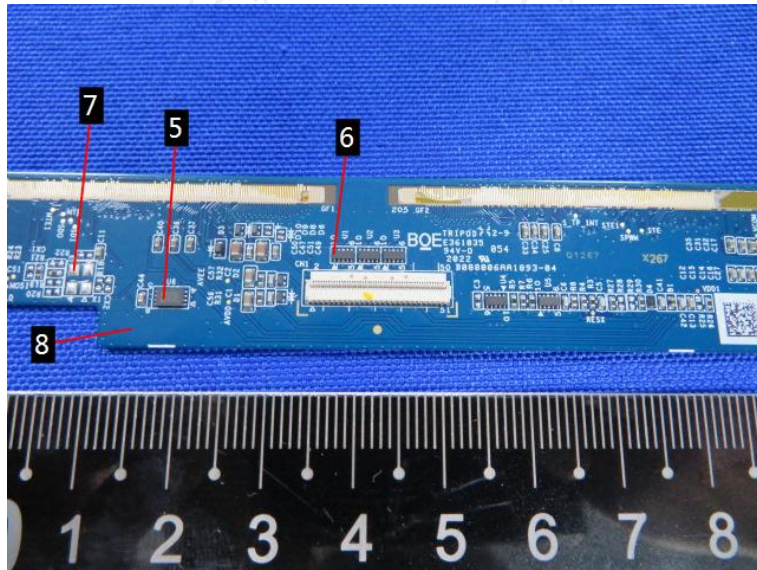



# Test Report

Report No. : TCT220422C015

Date : May. 17, 2022

Page No.: 57 of 87

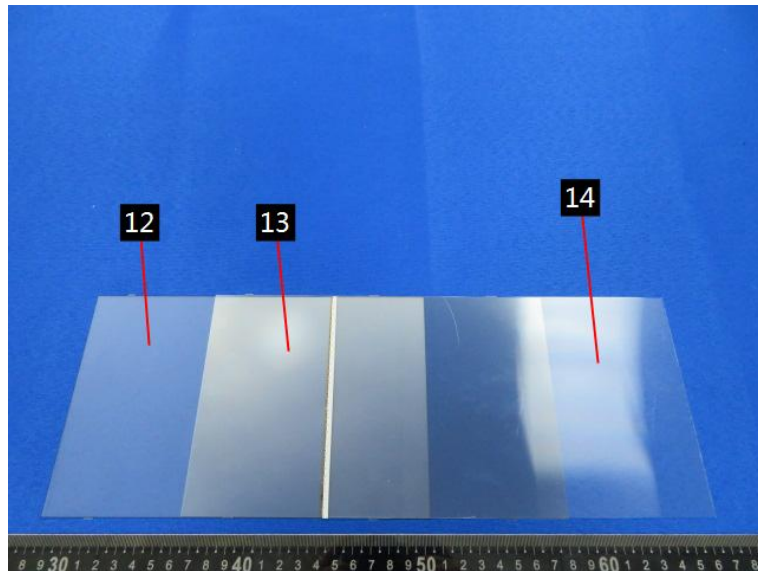
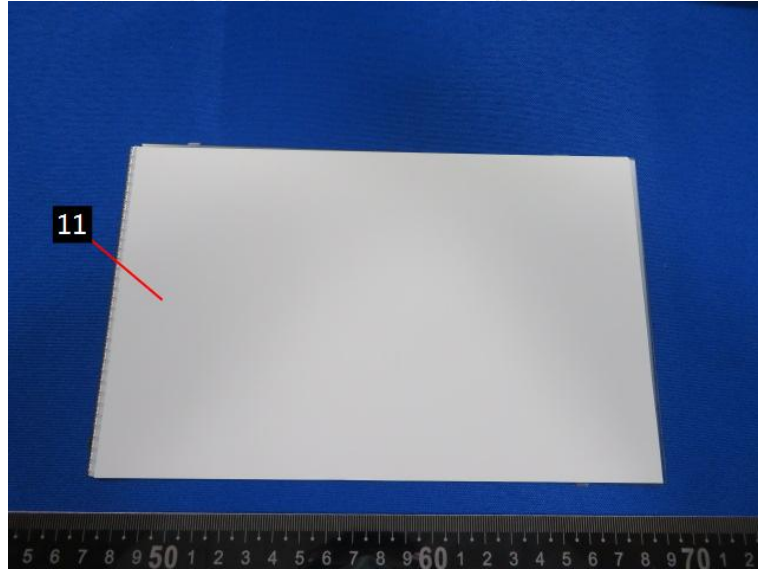

# Test Report

Report No. : TCT220422C015

Date : May. 17, 2022

Page No.: 58 of 87

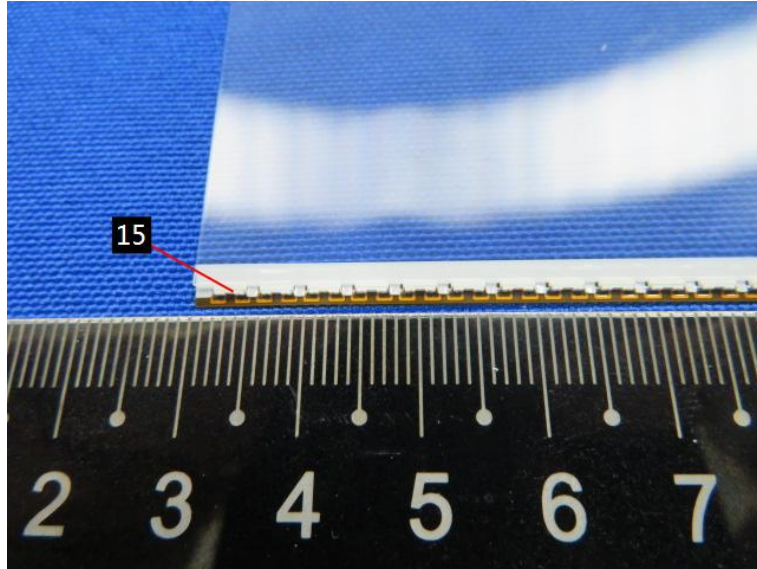

# Test Report

Report No. : TCT220422C015

Date : May. 17, 2022

Page No.: 59 of 87

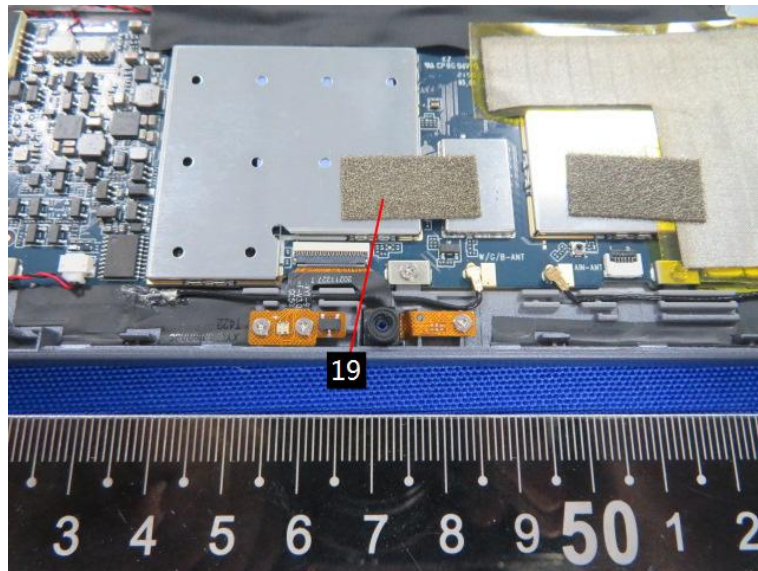
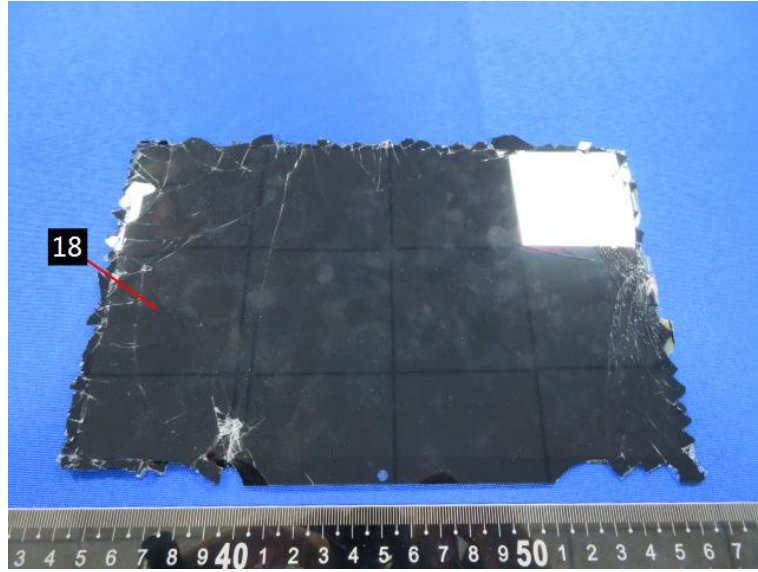



# Test Report

Report No. : TCT220422C015

Date : May. 17, 2022

Page No.: 60 of 87

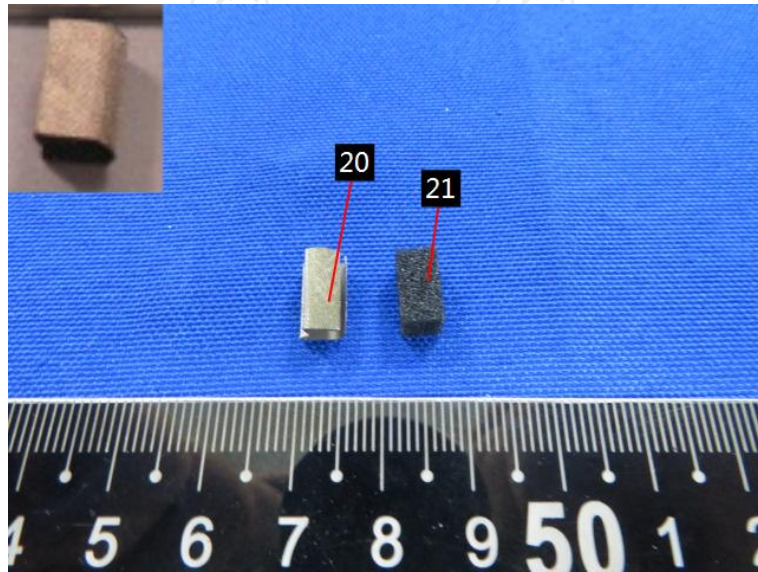

# Test Report

Report No. : TCT220422C015

Date : May. 17, 2022

Page No.: 61 of 87

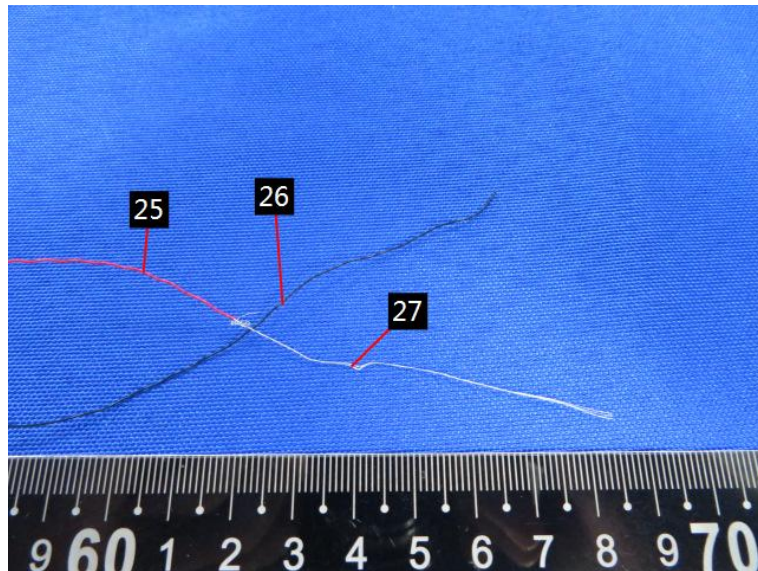
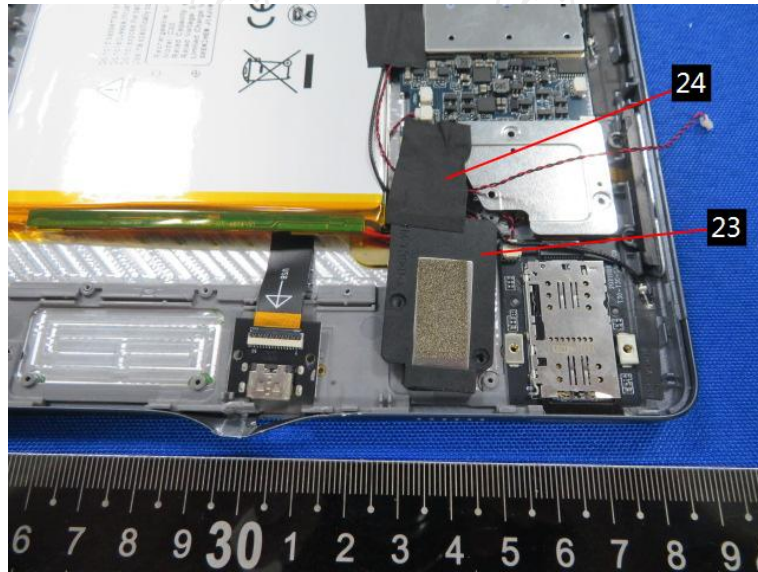



# Test Report

Report No. : TCT220422C015

Date : May. 17, 2022

Page No.: 62 of 87

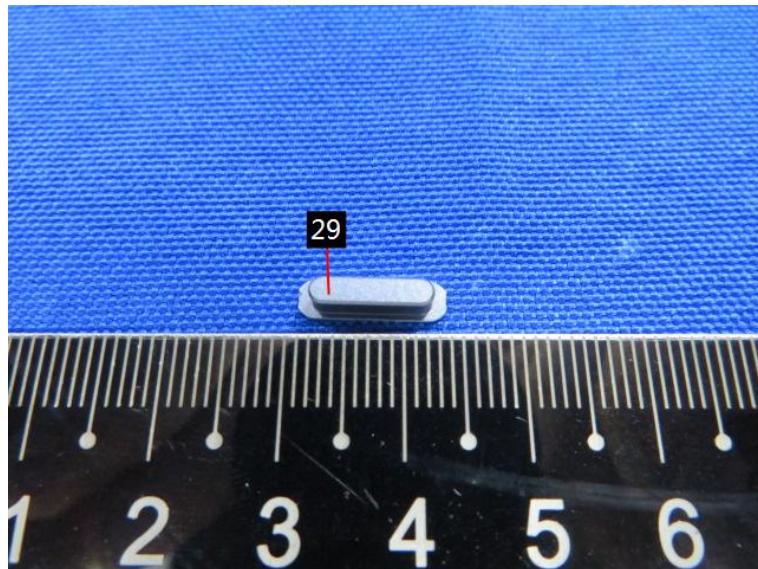
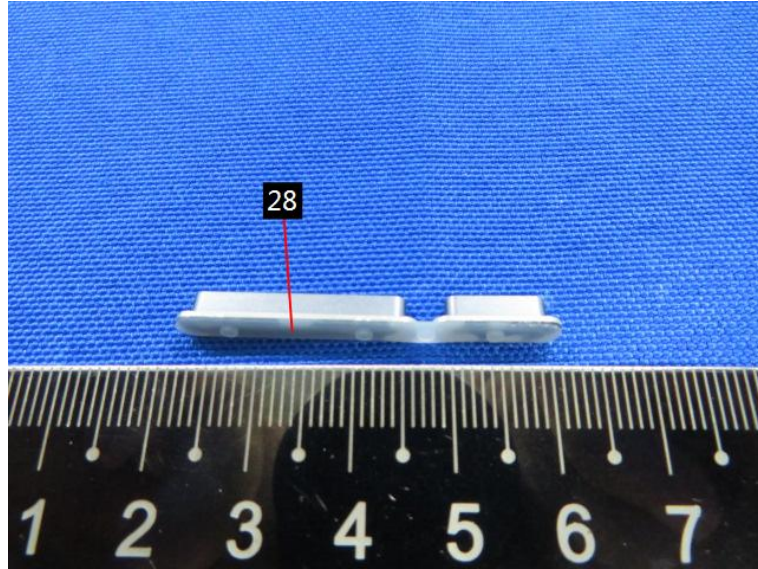

# Test Report

Report No. : TCT220422C015

Date : May. 17, 2022

Page No.: 63 of 87

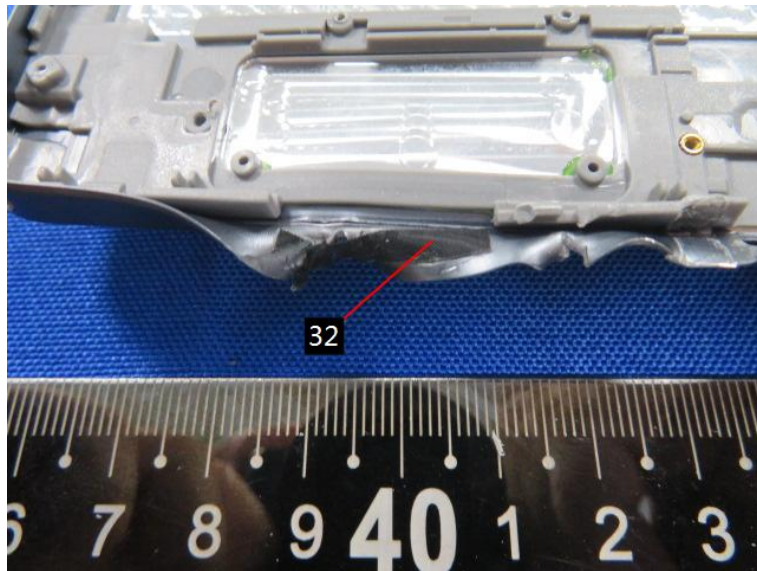
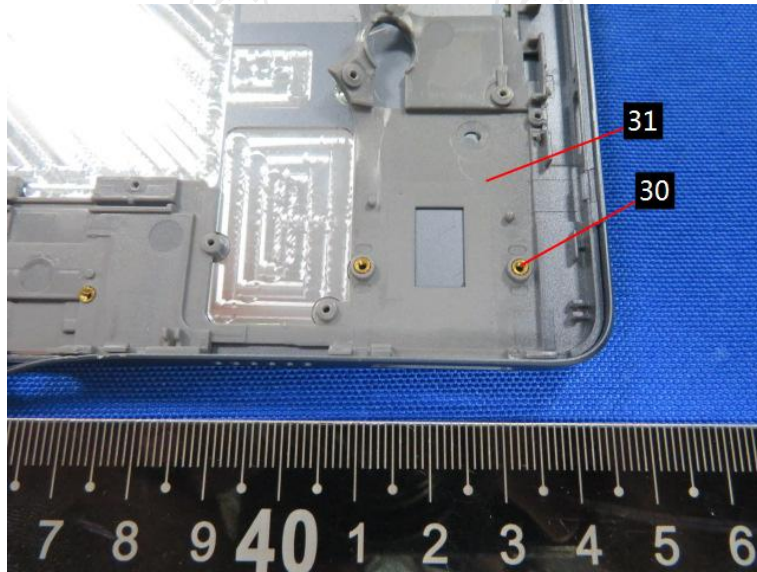



# Test Report

Report No. : TCT220422C015

Date : May. 17, 2022

Page No.: 64 of 87

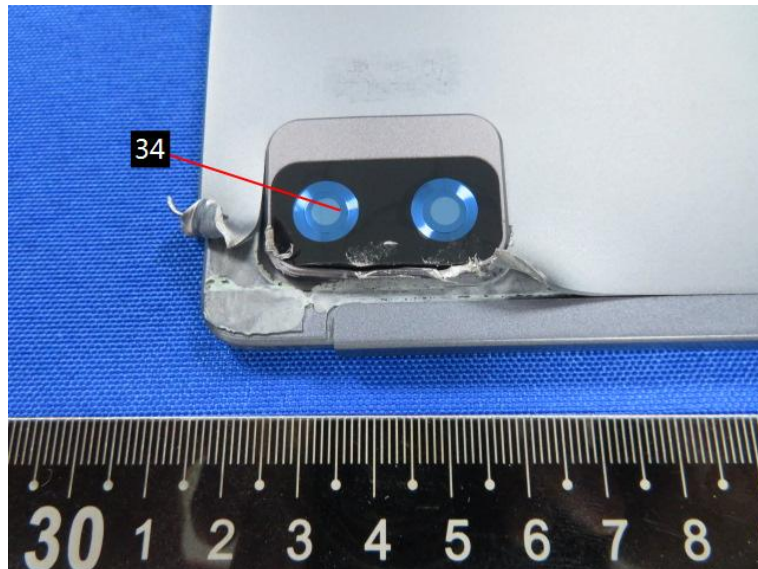
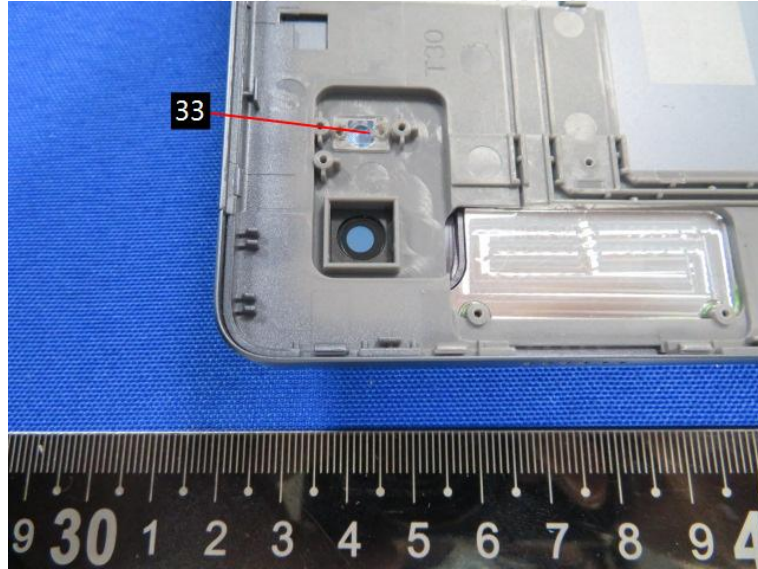



# Test Report

Report No. : TCT220422C015

Date : May. 17, 2022

Page No.: 65 of 87

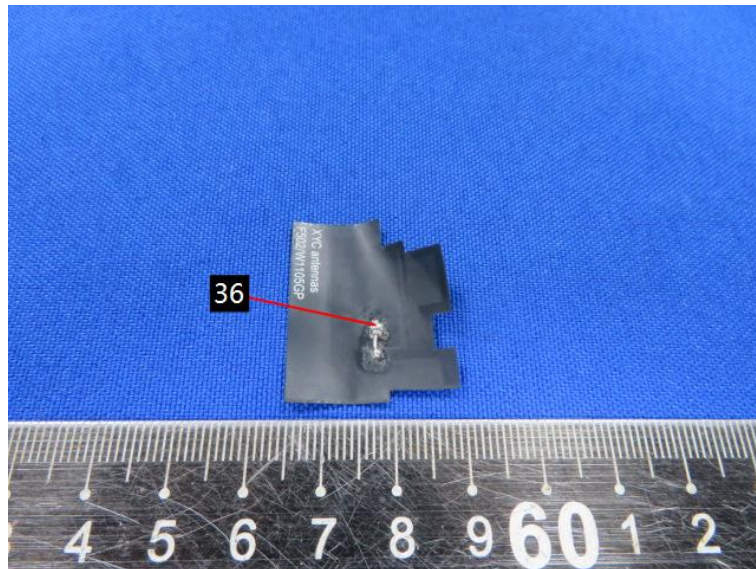
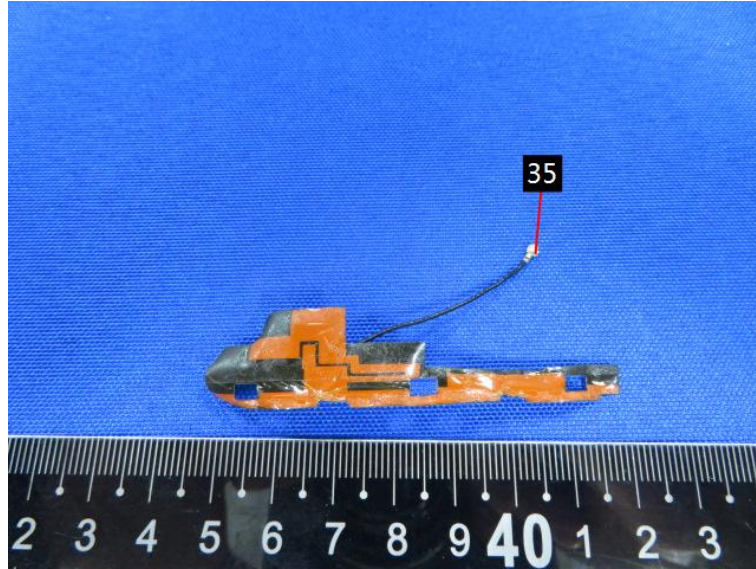

# Test Report

Report No. : TCT220422C015

Date : May. 17, 2022

Page No.: 66 of 87

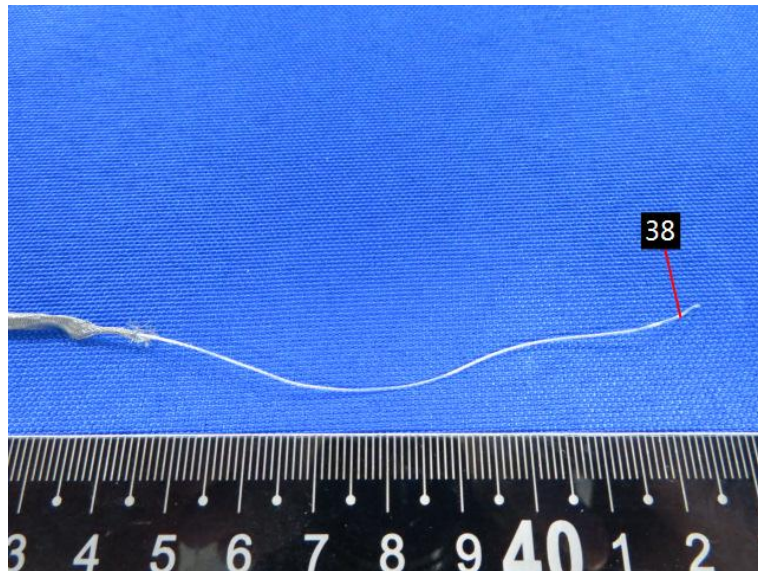
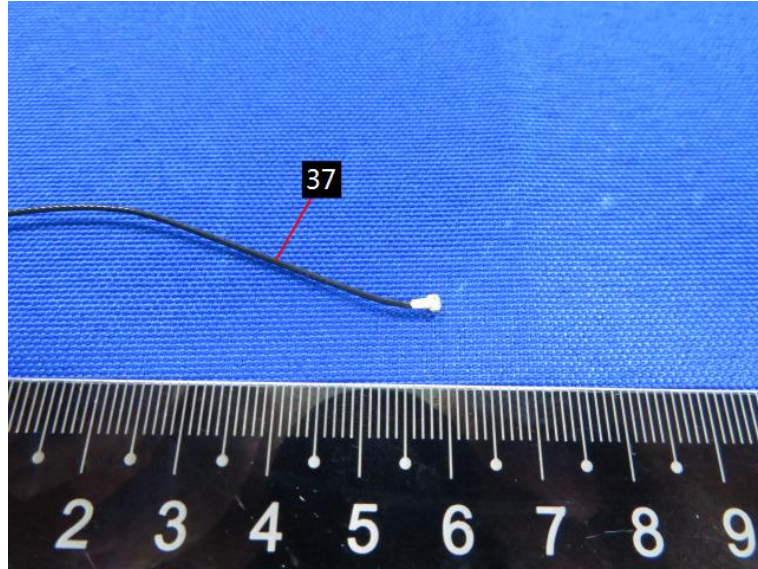



# Test Report

Report No. : TCT220422C015

Date : May. 17, 2022

Page No.: 67 of 87

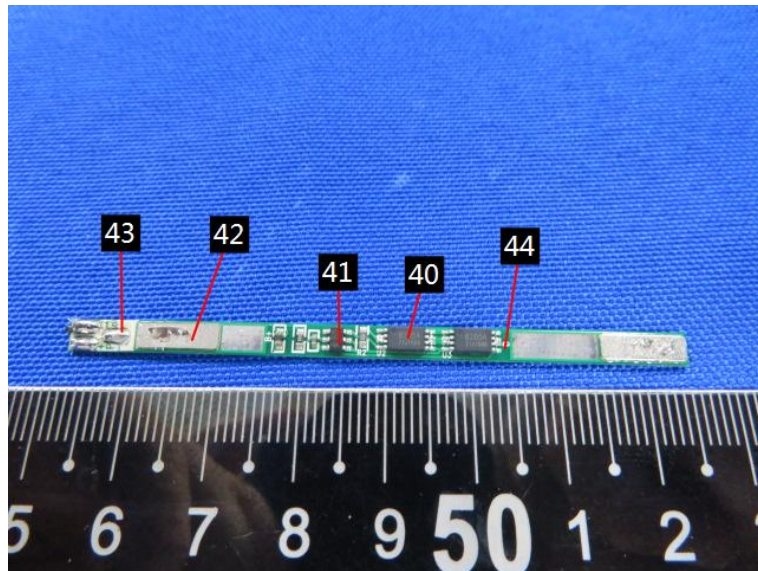
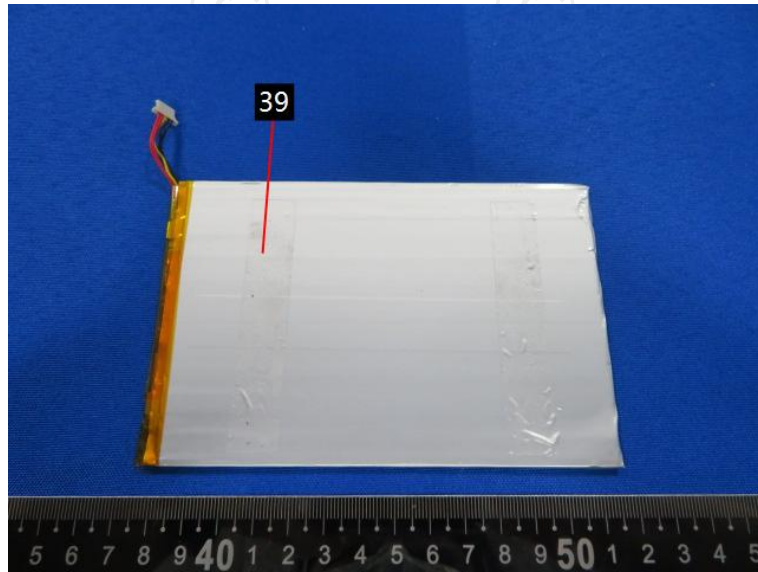

## Test Report

Report No. : TCT220422C015

Date : May. 17, 2022

Page No.: 68 of 87

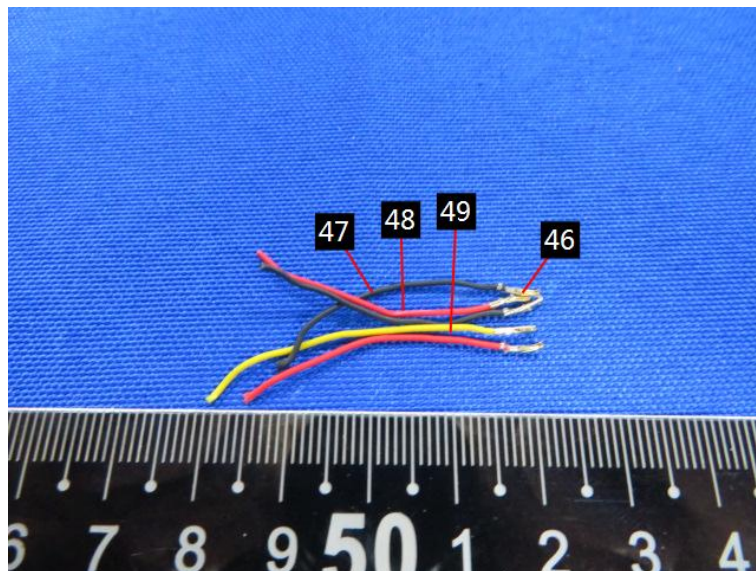
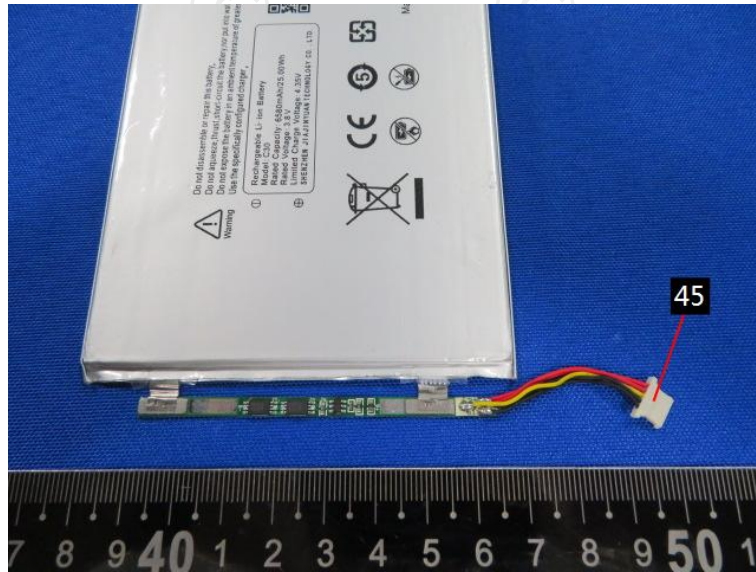

# Test Report

Report No. : TCT220422C015

Date : May. 17, 2022

Page No.: 69 of 87

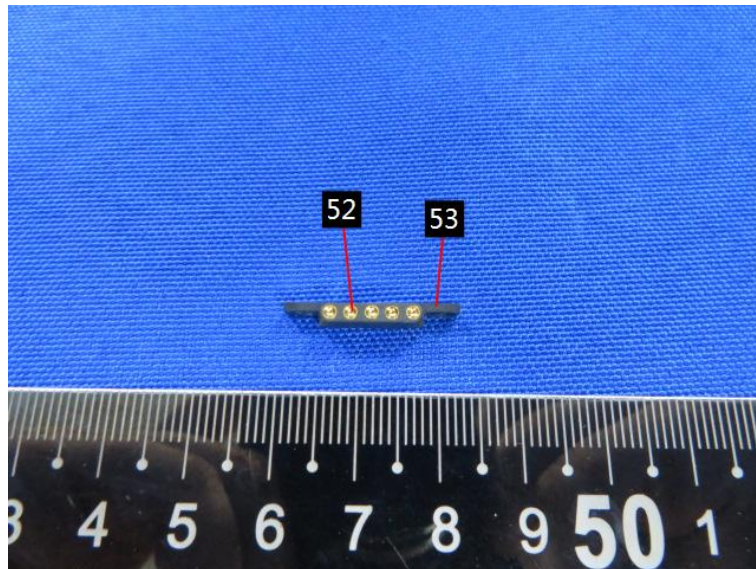
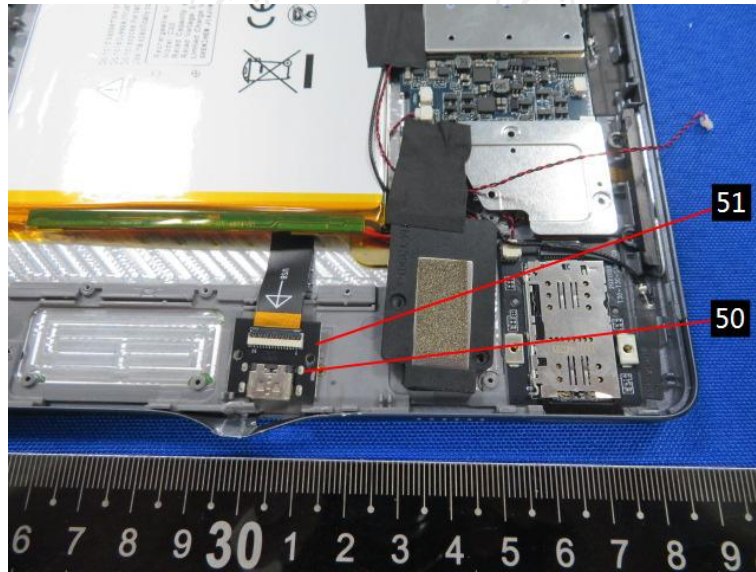



# Test Report

Report No. : TCT220422C015

Date : May. 17, 2022

Page No.: 70 of 87

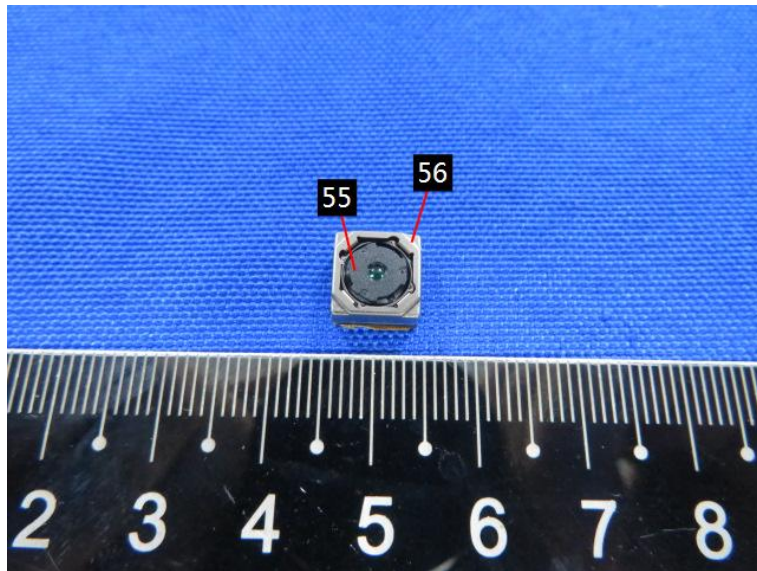
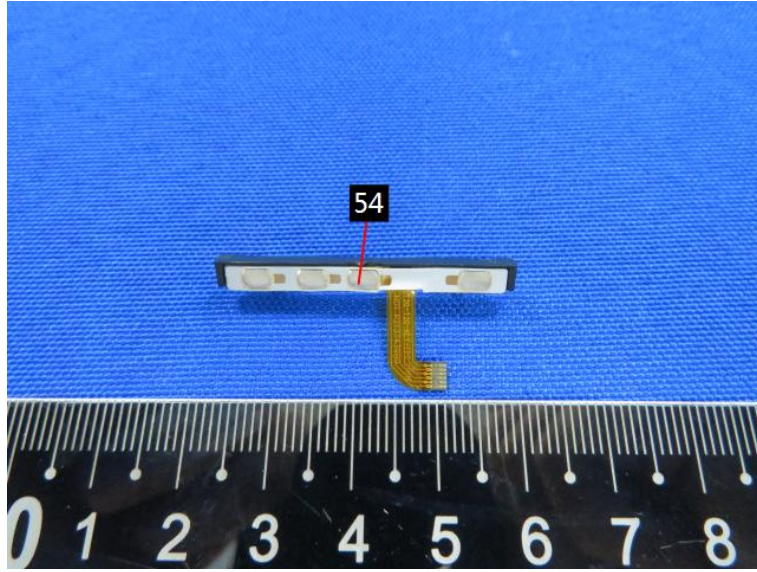

# Test Report

Report No. : TCT220422C015

Date : May. 17, 2022

Page No.: 71 of 87

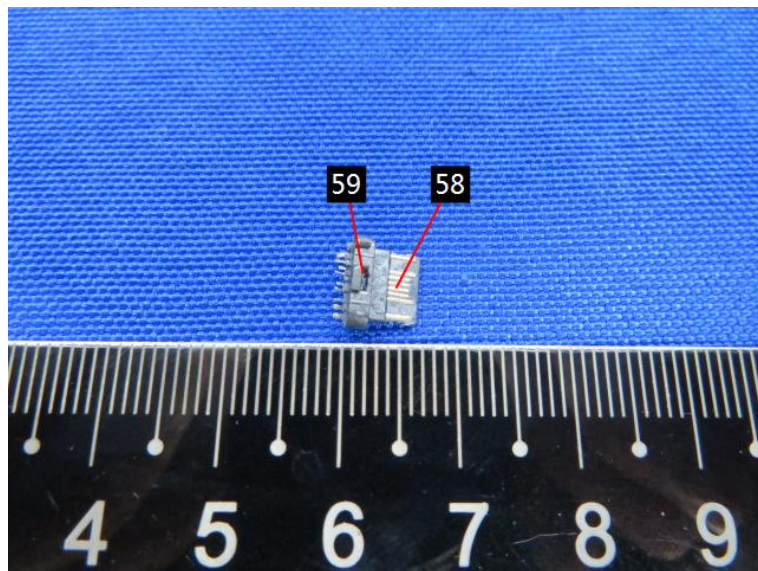
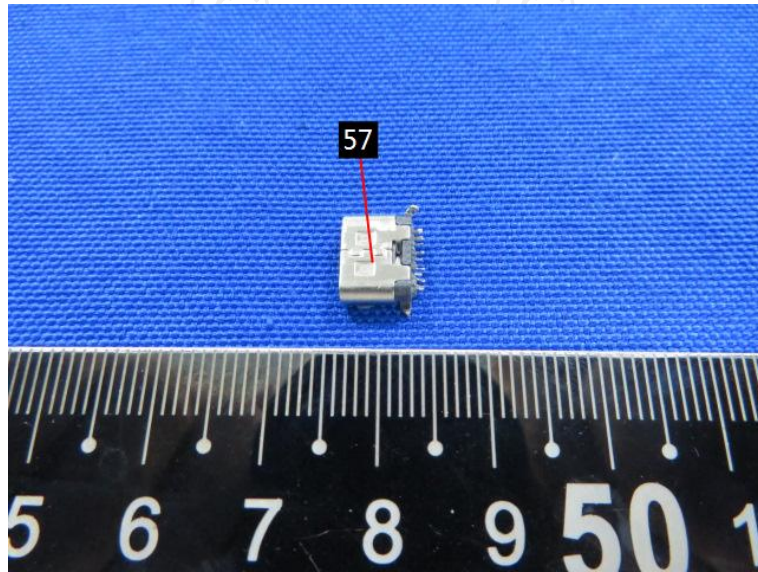



# Test Report

Report No. : TCT220422C015

Date : May. 17, 2022

Page No.: 72 of 87

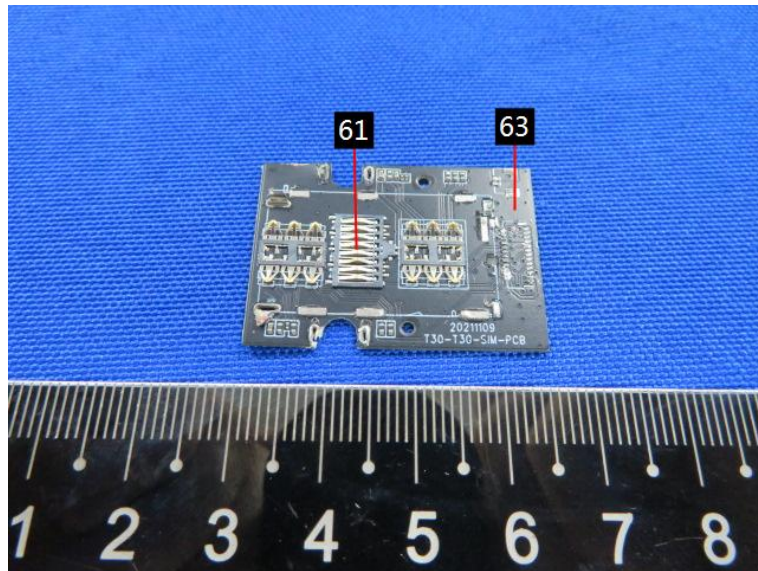
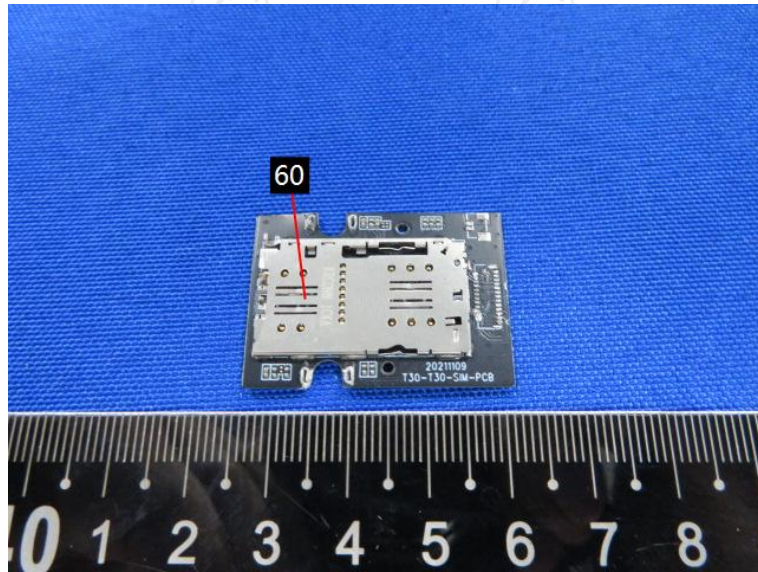



# Test Report

Report No. : TCT220422C015

Date : May. 17, 2022

Page No.: 73 of 87

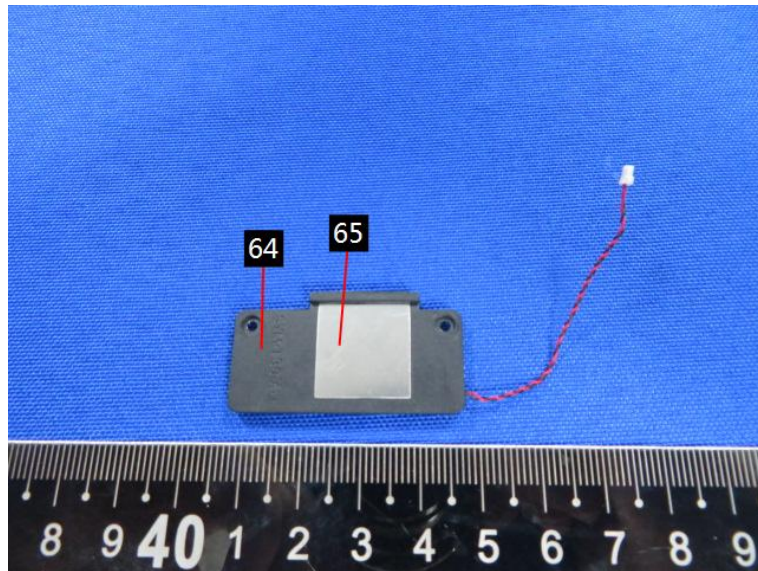
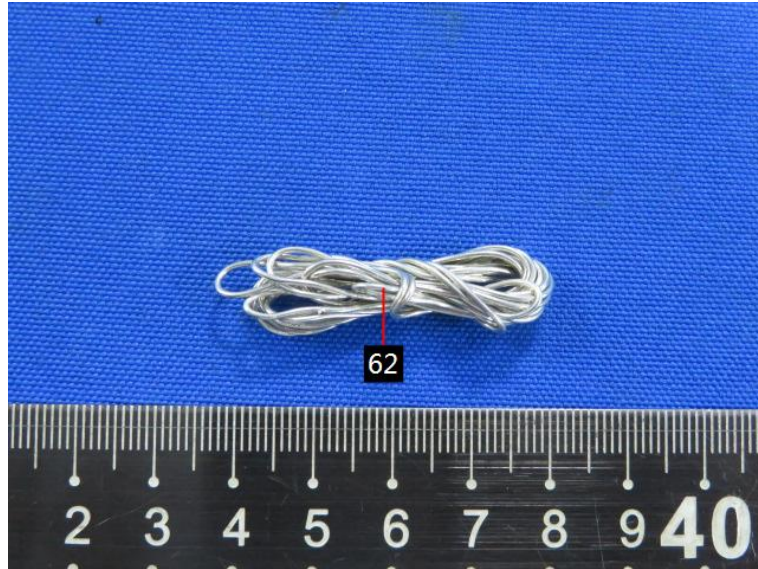

# Test Report

Report No. : TCT220422C015

Date : May. 17, 2022

Page No.: 74 of 87

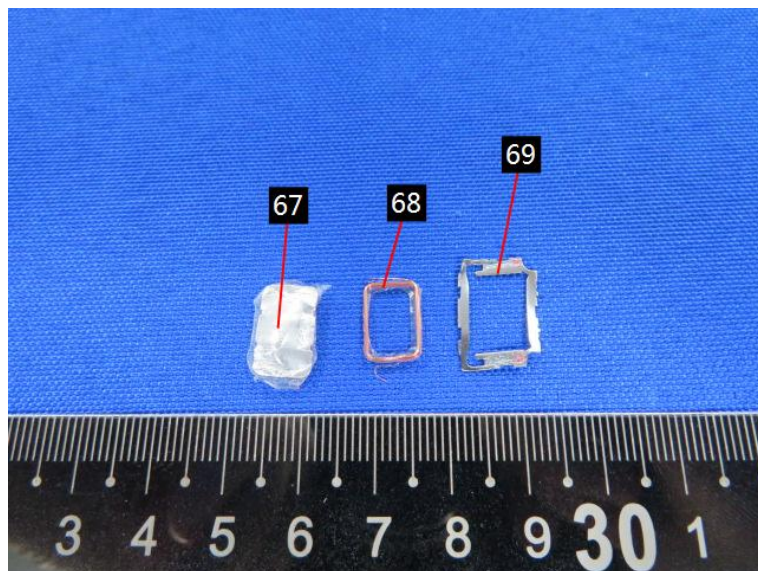
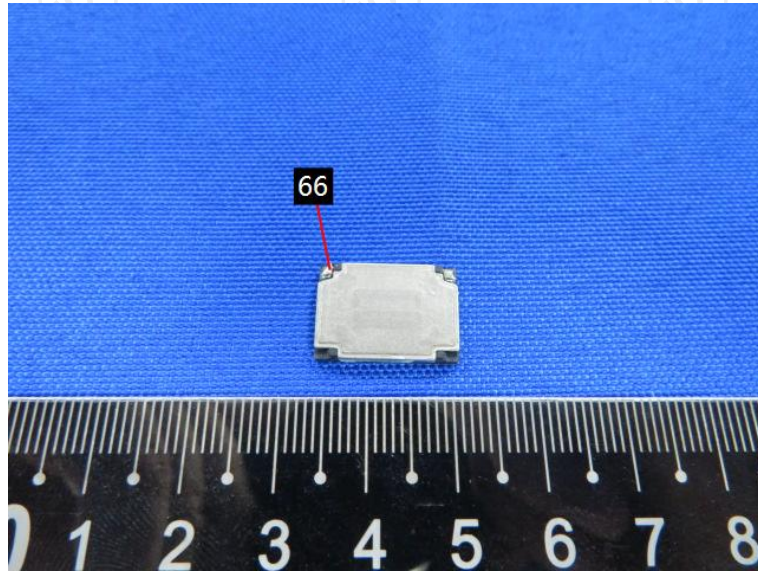



# Test Report

Report No. : TCT220422C015

Date : May. 17, 2022

Page No.: 75 of 87

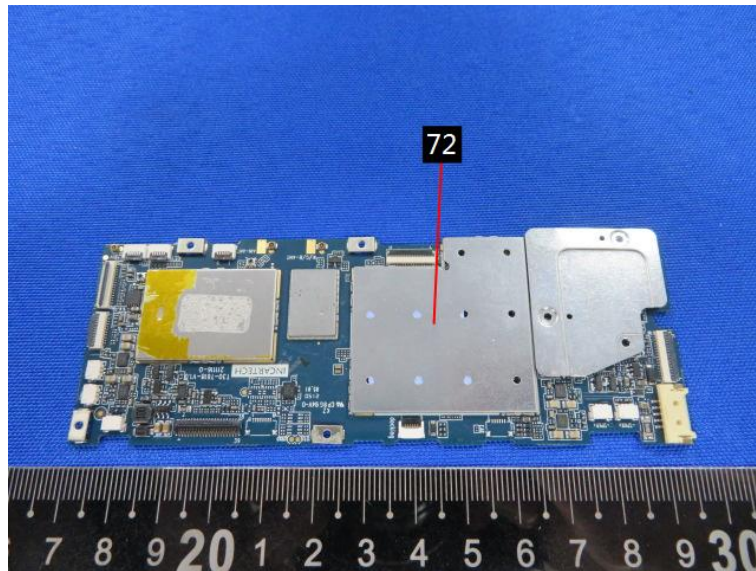
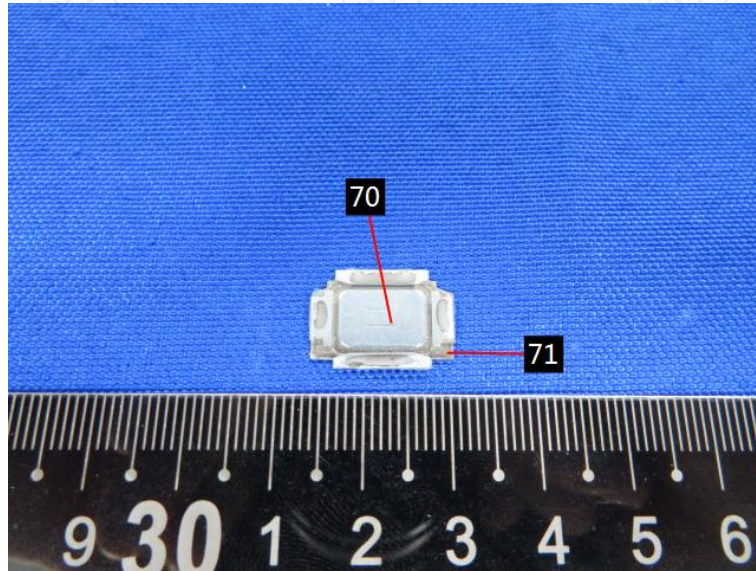

# Test Report

Report No. : TCT220422C015

Date : May. 17, 2022

Page No.: 76 of 87

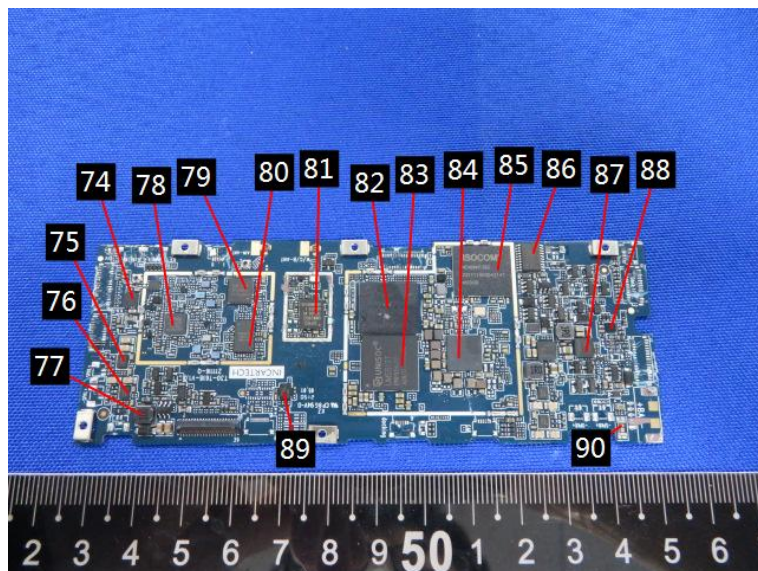
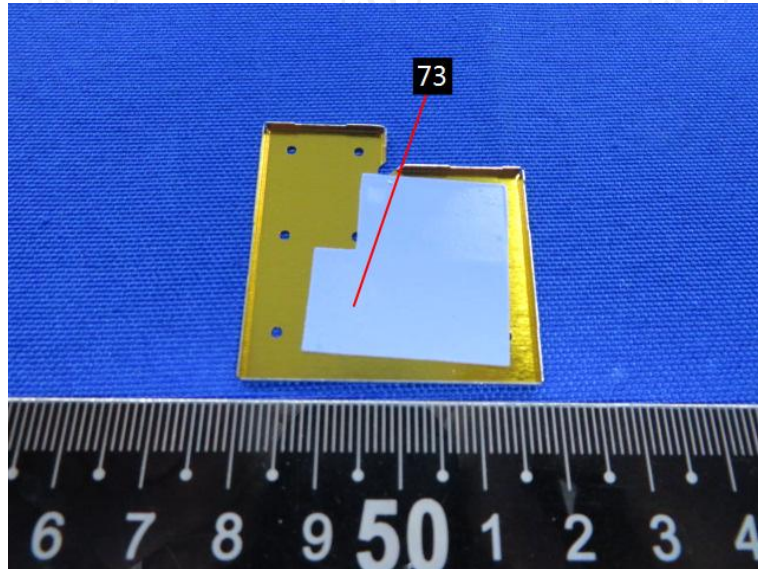



# Test Report

Report No. : TCT220422C015

Date : May. 17, 2022

Page No.: 77 of 87

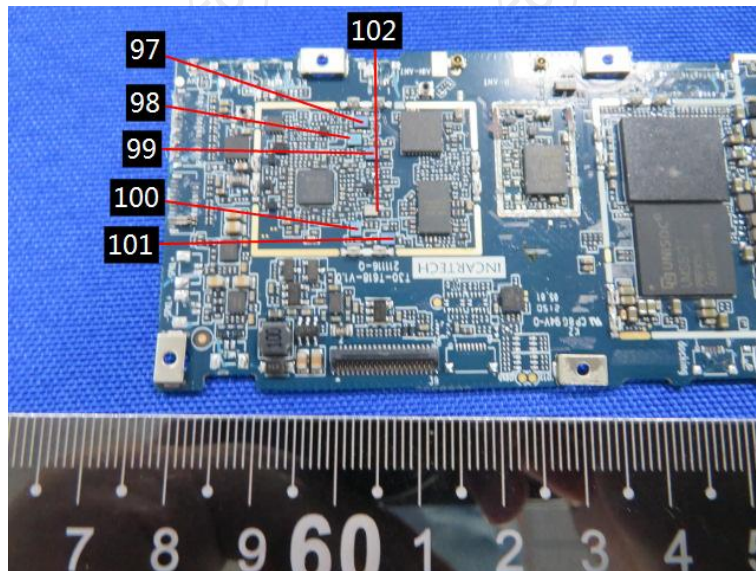
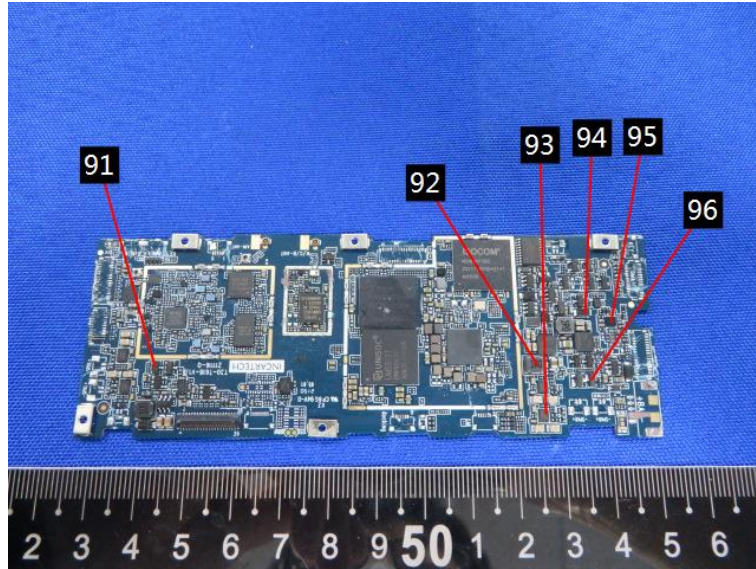

# Test Report

Report No. : TCT220422C015

Date : May. 17, 2022

Page No.: 78 of 87

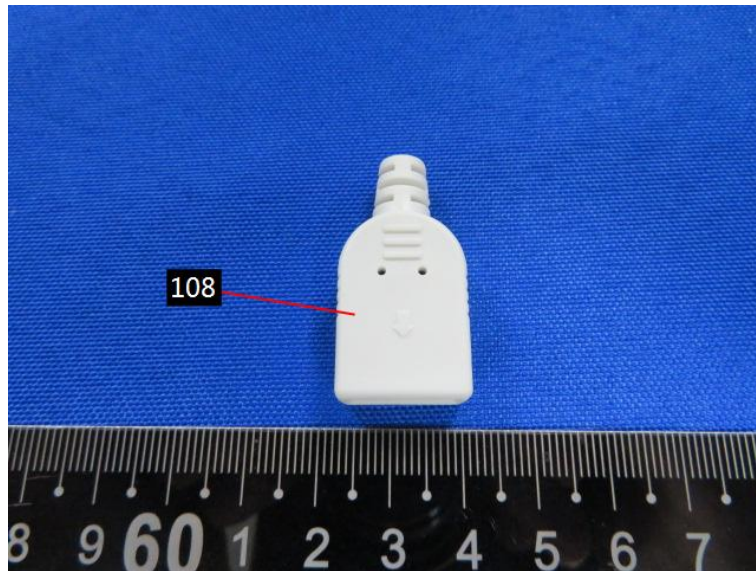
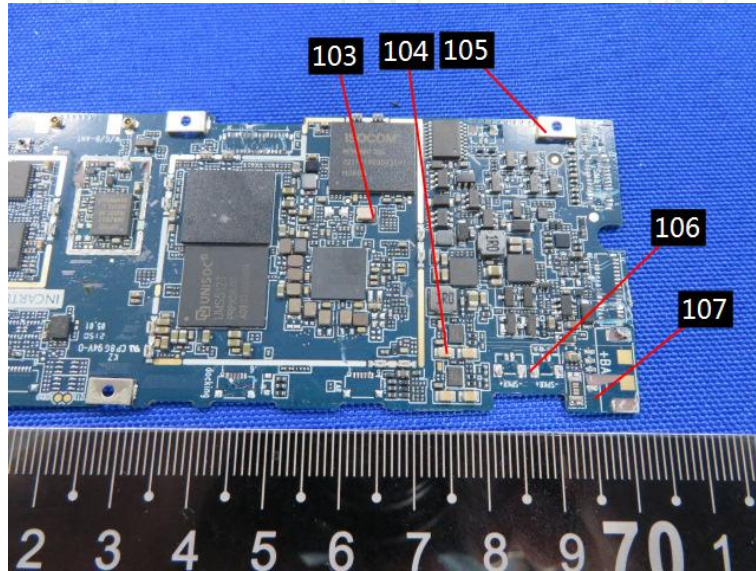



## Test Report

Report No. : TCT220422C015

Date : May. 17, 2022

Page No.: 79 of 87

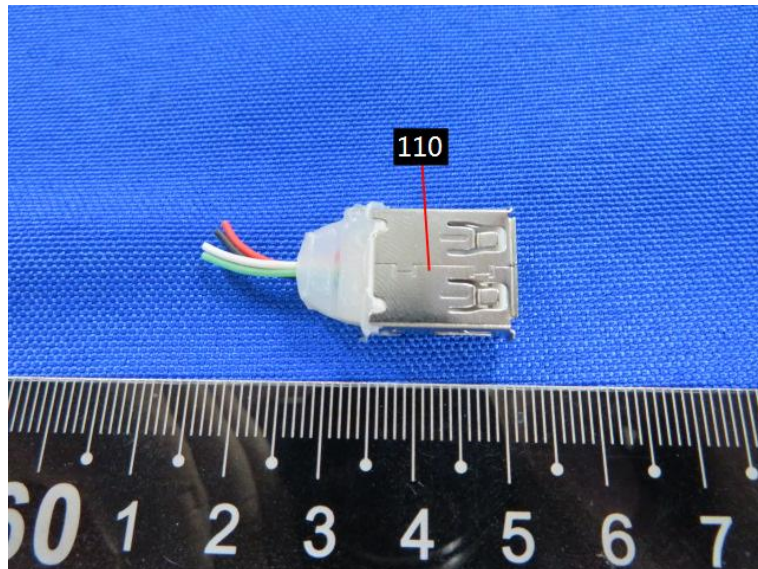
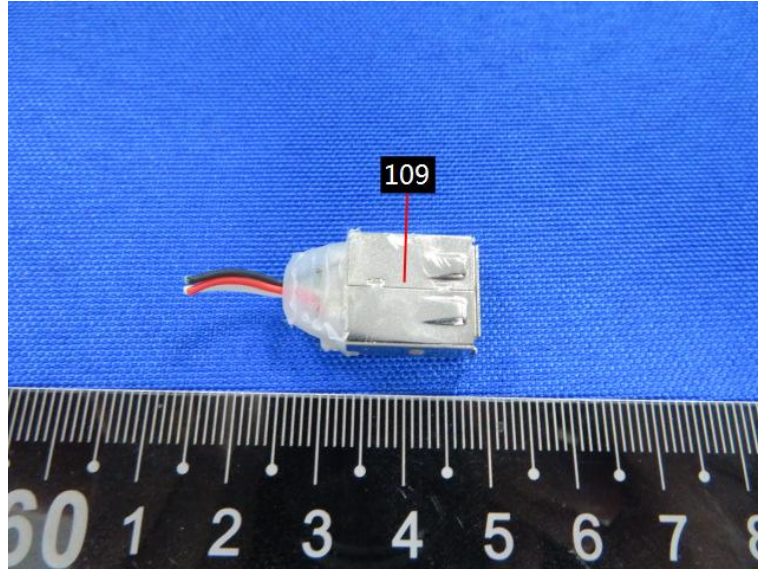



# Test Report

Report No. : TCT220422C015

Date : May. 17, 2022

Page No.: 80 of 87

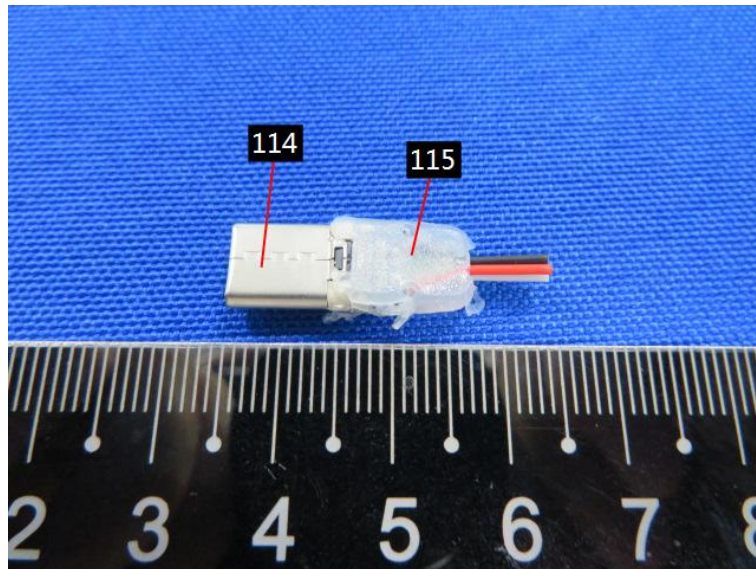
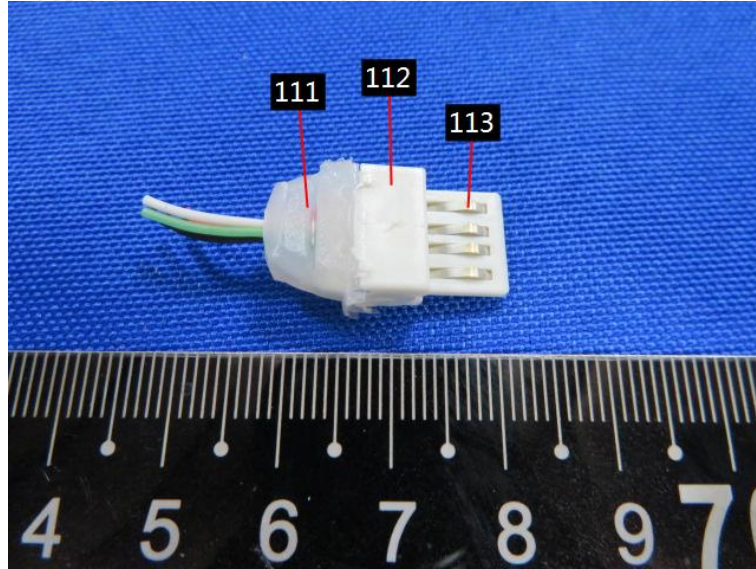

# Test Report

Report No. : TCT220422C015

Date : May. 17, 2022

Page No.: 81 of 87

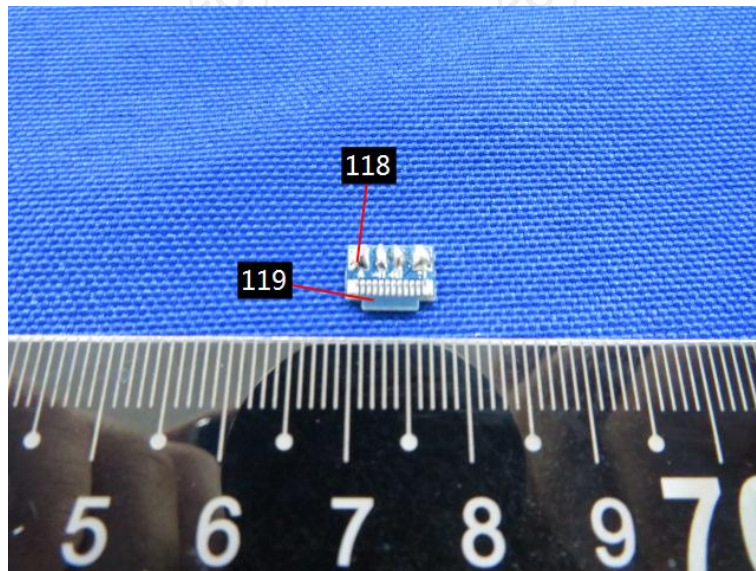
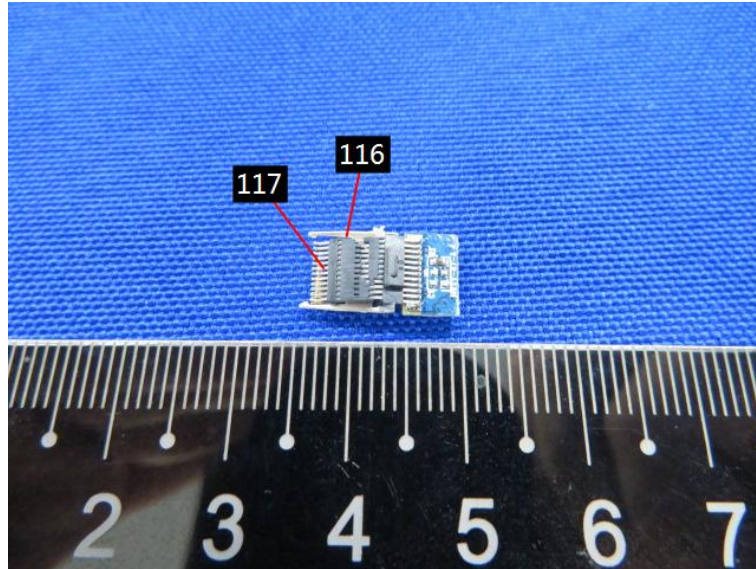



# Test Report

Report No. : TCT220422C015

Date : May. 17, 2022

Page No.: 82 of 87

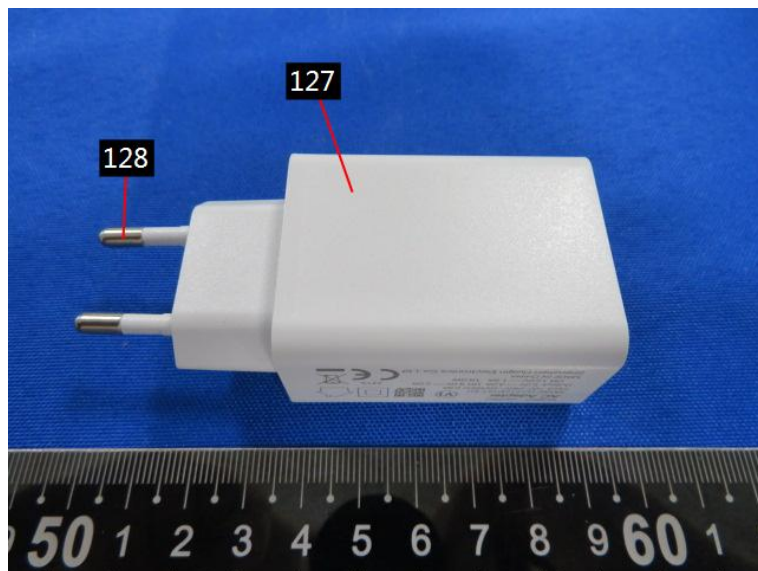
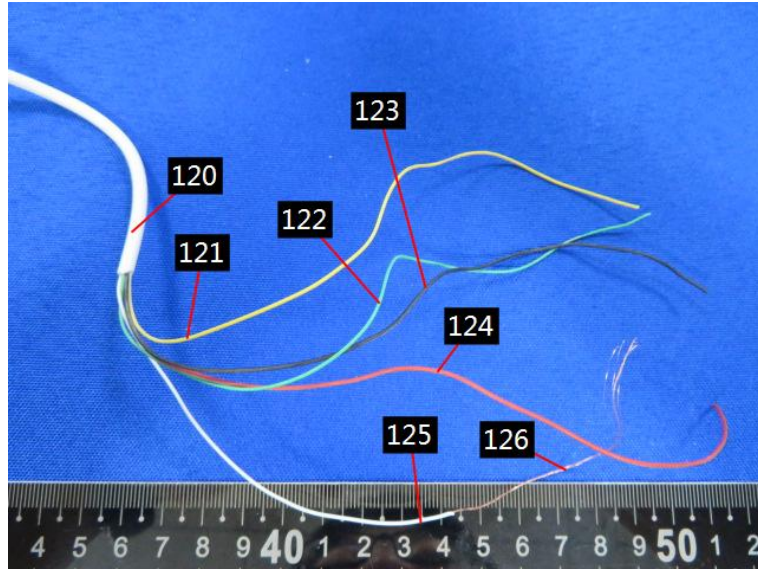

# Test Report

Report No. : TCT220422C015

Date : May. 17, 2022

Page No.: 83 of 87

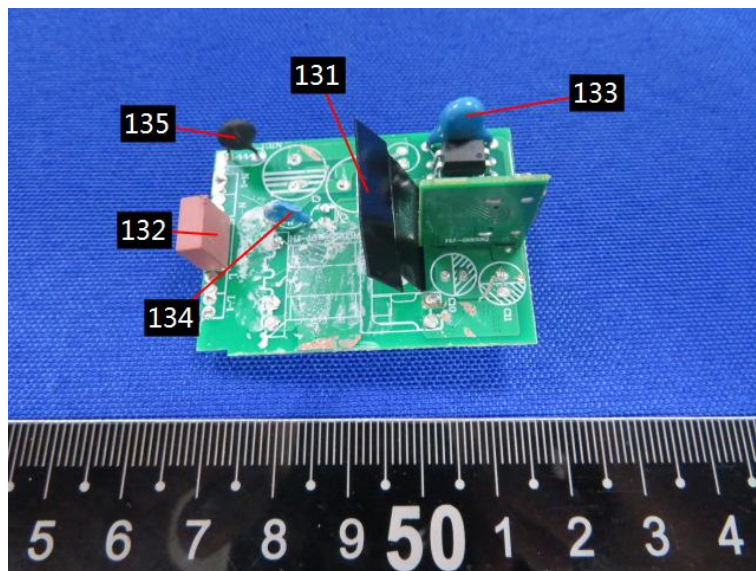
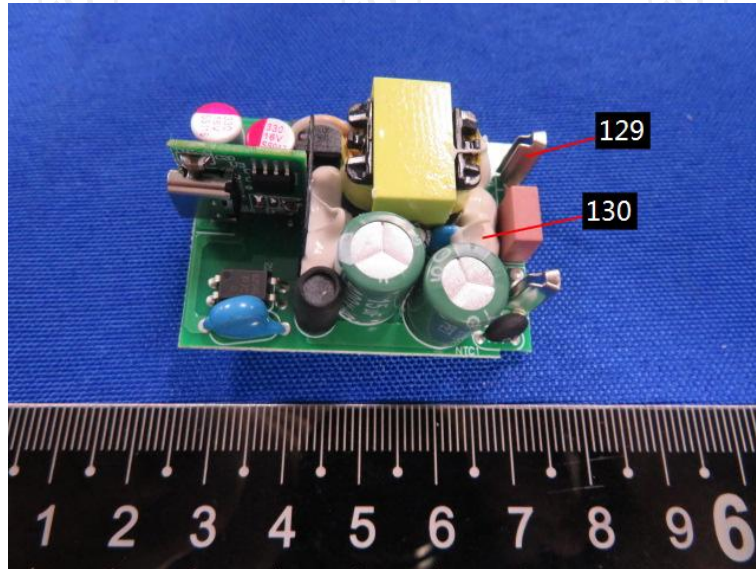



# Test Report

Report No. : TCT220422C015

Date : May. 17, 2022

Page No.: 84 of 87

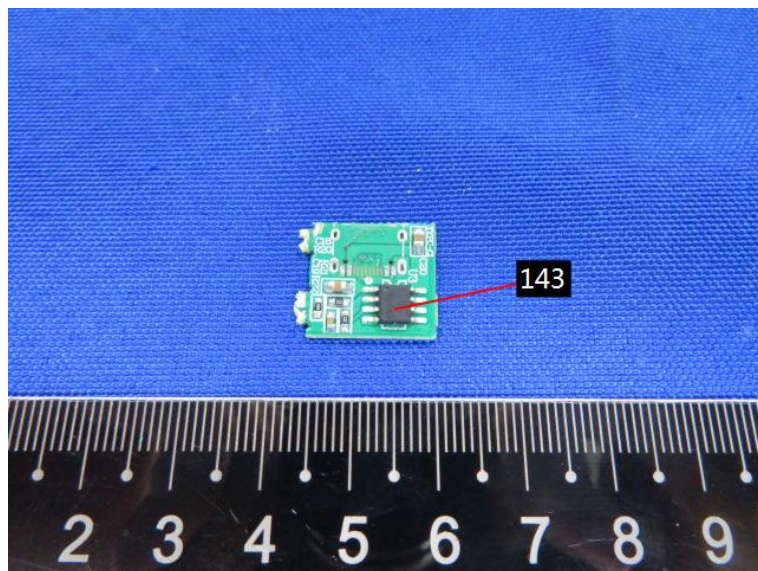
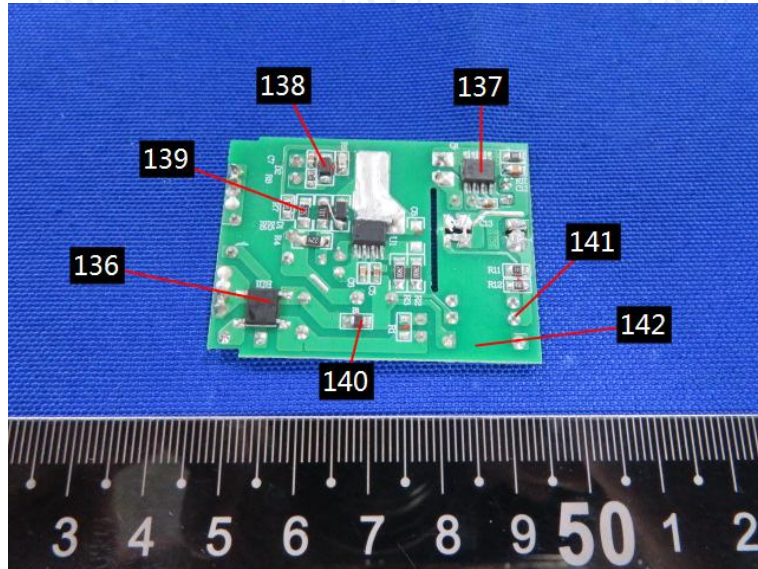

# Test Report

Report No. : TCT220422C015

Date : May. 17, 2022

Page No.: 85 of 87

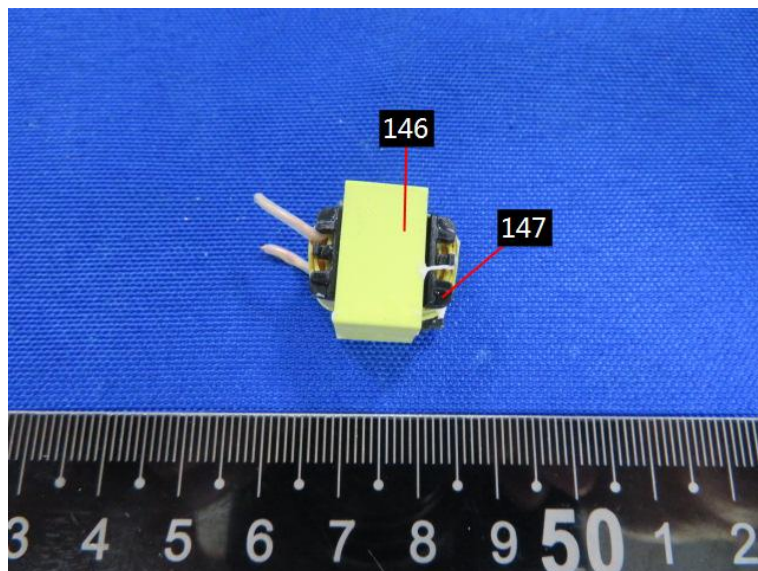
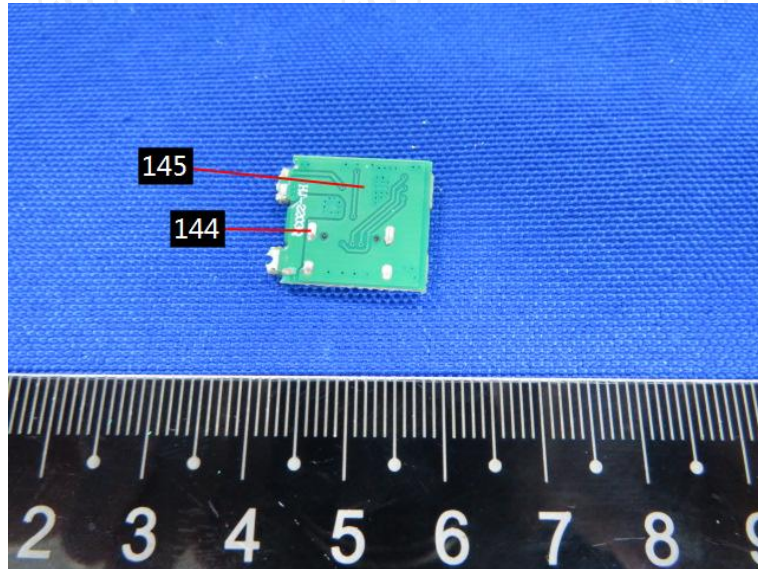



# Test Report

Report No. : TCT220422C015

Date : May. 17, 2022

Page No.: 86 of 87

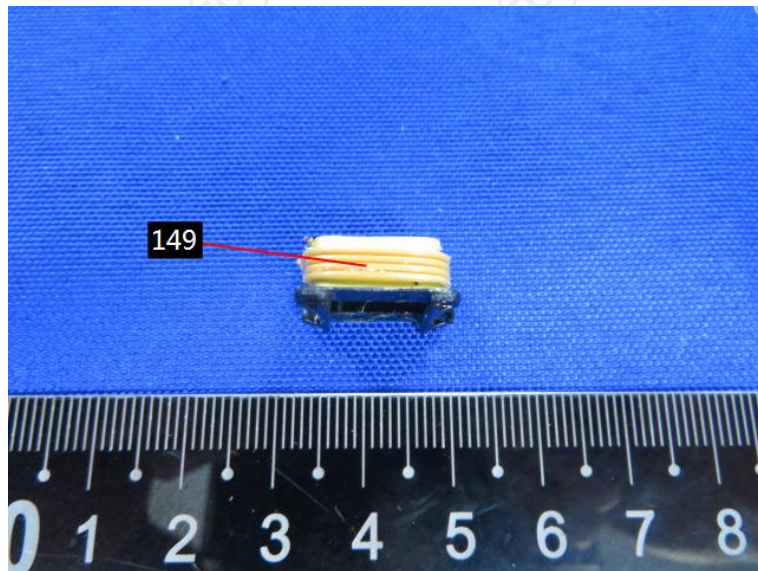
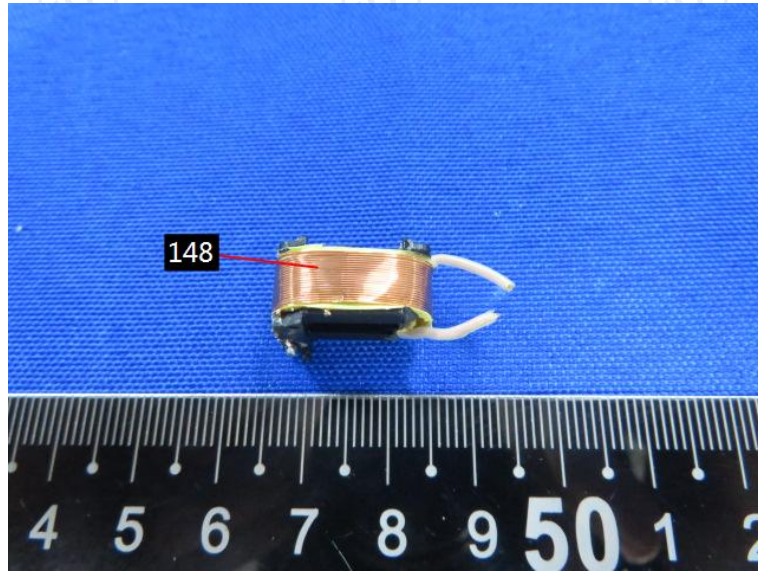



## Test Report

Report No. : TCT220422C015

Date : May. 17, 2022

Page No.: 87 of 87



**\*\*\* End of Report \*\*\***

*Remark: This report is considered invalidated without the Special Seal for Inspection of the TCT. This report shall not be altered, increased or deleted. The results shown in this test report refer only to the sample(s) tested. Without written approval of TCT, this test report shall not be copied except in full and published as advertisement.*